CITY EDITION.

# The Daily Courier.

PRICE, ONE CENT.

Sworn Average Daily Circulation Last Week 7,368.

VOL. 11, NO. 111. CONNELLSVILLE, PA., FRIDAY EVENING, MAR. 21, 1913. EIGHT PAGES.

## HIGH GALE SWEEPS OVER TOWN; STORM DOES MUCH DAMAGE

### Windows Smashed, Poles Blown Over and Wires Torn Down.

### COMMUNICATION IS IMPAIRED

**Telephone and Telegraph Companies Suffer Heavily; Business Houses Meet Loss; Pedestrians Have Narrow Escapes from Painful Injury.**

Accompanied by a terrific gale which swept the town and surrounding country, blowing down telephone and telegraph wires, smashing plate glass windows, unroofing houses and scattering debris in all directions, spring arrived today with a rush. A miniature cyclone raged for several minutes around 10 o'clock, although before and after the big blow the wind had been unusually severe. The gale came from the southwest and swept everything before it.

The most severe damage was inflicted on the telephone companies. The Tri-State lines between Connellsville and Pittsburg were put out of use, and only one line to Uniontown could be used after the violence of the storm abated. All of the Bell lines to the county seat were put out of operation and damage was done to other toll wires.

A house on the West Side hill was virtually wrecked. It was occupied by a colored family named Baker and three children who had been locked indoors by the mother had a narrow escape. The dwelling was almost split in two, the roof being blown off and the chimney falling. The kitchen, which was at the rear of the house, was blown down.

Main street stood the brunt of the attack of Boreas. Sweeping directly down from the mountains the gale seemed to center its force along this one street. One of the big plate glass windows of the West Penn Pharmacy, at the corner of Meadow lane, was splintered by the force of the wind. The gale also tore an awning loose which in falling smashed a plate glass display case beneath it. Fortunately no one was in the doorway at the time. Other plate glass windows along the street trembled and threatened to crack with each succeeding gust of wind.

Pedestrians were caught and swept about like so many mannikins. One woman, walking in front of the Schell Hardware Company had bundles swept from her arms. She picked them up on the other side of the street, in front of Thomas & Brown's. In Meadow lane an oil wagon and team was blown around until the tongue of the vehicle fouled a telegraph pole and remained there.

Large portions of the tin roof, removed recently from the Masonic building, were carried more than 200 feet through the air, landing on the steps approaching the Carnegie Free Library. Other portions were carried down Baldwin avenue. A large trap door on the roof of the Stader building on Main street was blown to the street, but was not damaged.

On Water street the wind from the river swept down the thoroughfare with such force that the large plate glass window in the Kelly Hotel was blown out and broken.

Much damage resulted during the storm at the higher points of town. A 30-foot bill board was blown down on Main street, completely blocking the sidewalk across from the Catholic church. Wooden fences in the more exposed portions of town were torn apart, and gates were carried away. Shingles from a roof on Pittsburg street showered through the air and the street for 200 feet distant was littered with them.

Several telephone poles were broken by the force of the wind. One at the Corner of Sixth and Main street, West Side, partially interfered with traffic on that thoroughfare. Several telephone wires in town were blown down, and many telephones are out of operation. Repair crews of the telephone companies are making hurried repairs.

A window in the diningroom of the West Side hotel was broken. A bill board at the corner of Main and second streets, West Side, was blown down and on the corner of Ninth street and Marietta avenue in Greenwood a large tree was blown over, tearing down telephone wires.

Scores of small window panes were blown in; trash accumulating in yards scattered to the four winds and other damage was done.

Surrounding towns report considerable damage. In Mount Pleasant the steeple of the Lutheran church was blown off, landing in a neighboring yard where it took down a fence and peach tree. In that section many poles were blown down, affecting wire communication.

#### TO WED BARON'S DAUGHTER.

**Robert F. Loree of New York, Will Marry Miss Alix Moncheur.**

BALTIMORE, March 21.—A wedding of international interest will take place in the cathedral here Monday, May 5, when Miss Alix Moncheur, daughter of Baron Moncheur, Belgian Ambassador to Turkey, will be married to Robert F. Loree, son of Mr. and Mrs. Leonor F. Loree of New York. The ceremony will be performed by Cardinal Gibbons.

Mr. Loree's father was formerly President of the Baltimore & Ohio railroad.

## FALSE STATEMENT BILL IS SIGNED BY GOVERNOR

**Provides Penalty for False Statements Concerning Merchandise; Drastic Utilities Bill.**

Special to The Courier.

HARRISBURG, March 21.—Governor Tener yesterday signed the Bigger bill which provides a $1,000 fine and 60 days' imprisonment for false statements concerning merchandise. Under the terms of the bill it is unlawful to make any untrue or incorrect assertion regarding the "quantity, quality, value, merit, use, present or former price, motive or purpose of a sale of any merchandise."

Republicans in the Legislature have agreed upon amendments to the Public Utilities bill which has Governor Tener's approval. The Commission is given considerable power in regulating public service corporations, both in the matter of rates and franchises.

Governor Tener issued a proclamation today setting aside the period from April 11 to 28 as Arbor Days for the State.

That the Chicago vice probe conducted by the Illinois Senate for the purpose of ascertaining the need of a woman's compensation law reflected unjustly upon the average working girl was the assertion of Governor Tener today. The Governor stated that he did not wish to see a repetition of the "sensational probe" in Pennsylvania, although he assured the probers that the Administration favors taking steps to reduce dangers fro mthe "white slave" traffic. The Governor is at Gettysburg today but arranged for a public hearing at the Capitol this afternoon for the Illinois delegation.

### PNEUMONIA VICTIM

**Isaac Hay Was Once New Haven Street Commissioner.**

Isaac Hay, 74 years old, a former Street Commissioner of the old borough of New Haven, died last evening at the home of his grandson O. L. Blackstone, 408 Gibson avenue, following several days illness from pneumonia. Services will be held at the house this evening at 7.30 o'clock, Rev. E. B. Burgess, pastor of the Trinity Lutheran Church will officiate. The interment will take place at Donegal tomorrow.

Mr. Hay was born at Donegal, January 8, 1839, and was a son of Daniel and Catherine Friedline Hay. He was married in Donegal to Hannah Filger, also of Donegal. Several years after their marriage they came to Connellsville and for a number of years resided on Third street, West Side. Their only child, Miss Anna Hay, died a number of years ago. Mrs. Hay died December, 1906. Mr. Hay continued to reside in the West Side until last fall when he disposed of his property. Since then he had resided with his grandson O. L. Blackstone. He was widely known and highly respected. Four brothers, Harmon Hay, Simon Hay, of Connellsville, Yoan Hay of Pittsburg, and John H. Hay of Kansas survive.

### SIGNS FAVOR WILSON

**Boston's Mayor Declares Fine Weather is a Good Omen.**

WASHINGTON, March 21.—"President Wilson's administration will be a great success. His inaugural weather forecasted that, and in 20 years it has never failed."

So said Mayor Fitzgerald of Boston, today, as he waited to pay his respects to Postmaster General Burleson. Senator Burton of Ohio, who stood near nodded his head.

"It makes me superstitious," he said.

"You see," continued Fitzgerald, "Harrison in 1889 had a perfectly vile inauguration day—his administration was unsuccessful. Cleveland had a rainy day in 1893 and went out defeated worse than any man until Taft. McKinley's first inauguration day was splendid. He gave the country a successful administration. His second inauguration was accompanied by a sudden rain that no one could explain. Later he was shot down by an assassin.

"Roosevelt's inauguration day was perfect, and he was a magnificent executive. President Taft was swept into office by one of the worst blizzards in the history of Washington and swept out by a storm of votes."

### LEGISLATORS HERE

**They Inspect the Cottage State Hospital This Afternoon.**

The Auditing Committee appointed by the State Legislature to inspect the institutions receiving State aid is in Connellsville today, visiting the Cottage State hospital.

The committee arrived in town this morning from Mount Pleasant, and after taking dinner at the Wyman hotel repaired to the hospital. Members of the committee are Representative Samuel Neal, of Mount Pleasant; C. M. Campbell, of Oakmont; G. W. Moses of Johnstown; W. M. Blair of Waynesburg, and W. W. Ulrich of Latrobe. The committee is accompanied by Mrs. W. M. Blair and Representative Harry Cochran of Dawson.

**Go on a Hike.**

Secretary E. T. Baer of the Y. M. C. A., and a party of eight boy members of the association left this morning for Indian Creek, where they will spend the night camping. Tomorrow they will search for a suitable camping place for this summer's camp, and expect to return tomorrow night.

**Unruly Horse Draws Crowd.**

A bay race horse owned by John Works and ridden by a negro jockey attracted a crowd at the eastern approach of the Yough river bridge last night, when it became unruly, refusing to go the way the rider directed.

## COUNTRY IS SWEPT BY TERRIFFIC GALE; LOSS IS TERRIBLE

### Twenty States in Grip of Storm; Life Loss Heavy.

### SWEEPS FROM THE FAR WEST

**In the South Towns are Wiped Out and Many Meet Death; Northwest is in Grip of a Serious Blizzard; Cold Wave Will Follow, Says Forecast.**

United Press Telegram.

CHICAGO, March 21.—Twenty States are in the grip of a terrific storm which ushered in official spring. From Montana and Arizona the storm swept Eastward into Indiana, the Middle West and spending its force in the East. The damage will amount into millions.

In the Northwest the storm took the shape of a blinding blizzard which swept from Montana, demoralizing the railroads. The Dakotas, Minnesota, Wisconsin, Nebraska, Iowa, Illinois and sections of Colorado and the South were hit hard.

Thousands of dollars worth of crops were destroyed, wires are down and with the Northwest and Western States communication is cut off.

Trains into Chicago are hours late. In the Dakotas section men were at work clearing the tracks from the snow left by last week's blizzard and it is feared that more trains have been stalled by today's storm.

Many deaths have been reported and scores met injury. When the wires are restored it is expected the list of dead and injured will mount rapidly. Two dead in Indiana and Ohio, four reported missing at Michigan City, Ind., and one fatally, and half a dozen seriously injured persons were reported in Chicago.

It has been abnormally cold in the Missouri valley and the Weather Bureau predicts a further drop in the temperature on the heels of the blizzard.

**SOUTH SUFFERS FROM GALE; TOWNS REPORTED WIPED OUT**

MEMPHIS, Tenn., March 21.—Hoxsie, Ark. is reported to have been blown away by last night's tornado. Four are said to have been killed and 50 injured. Walnut Ridge, Ark. was damaged. One is reported killed and 10 hurt. Poplar Bluff, Mo. is said to have been destroyed with 7 killed and 100 injured.

Wire service is badly crippled. Meagre reports from cities in Eastern Arkansas indicate more than $1,000,000 damage. The fruit lands of the Ozark district are said to have suffered heavily. In this city considerable damage was done. Streets were flooded and the electric light companies put out of business for the time being.

**OHIO TOWNS SUFFER FROM GALE; TWO MEET DEATH**

COLUMBUS, March 21—Thousands of dollars worth of property damage was done here today by the storm which swept the State. One woman was killed and three others injured when a factory wall which was being rebuilt was blown down.

Great damage is reported from Ironton where one man is said to have lost his life. The Cincinnati, Hamilton & Dayton railroad station there was destroyed.

**LOUISIANA TOWN DESTROYED BY CYCLONE; FIVE KILLED**

SHREVEPORT, La., March 21.—Saline, with a population of 200, 60 miles from here, was wiped out by last night's cyclone. Five persons were killed and 30 injured. It is said that 60 buildings were demolished. Relief trains are being sent from here today.

**TUG IS MISSING; FOUR MEN BELIEVED TO HAVE PERISHED**

MICHIGAN CITY, Ind., March 21. The fishing tug Elsie B., with her owner and three seamen is lost in the blizzard raging over Lake Michigan. The tug left Michigan City early last evening. Other tugs returned to port with no tidings of the vessel.

### MODERN WOMAN'S DRESS

**Consists of Eight Articles; Put Them on in Ten Minutes.**

CHICAGO, March 21.—To be completely dressed from shoes to hat, the fashionable woman must wear just eight articles of clothing and consume less than ten minutes in putting them on.

This startling disclosure was made by Mme. A. Ripley at the convention of the Chicago Dressmakers' Club, which is in session at the Auditorium. It met the enthusiastic approval of the members.

The fashionable attire consists of One one-piece bit of sheer lingerie; one corset, extending almost to the knees, but not appearing above the waist line; one pair silk stockings; one pair low shoes; one one-piece gown slashed and draped with two hooks and a single button, a soft chapeau and a coat fastening with two buttons.

**Discuss Street Grades.**

A meeting of the Street Committee of Town Council was held last night to discuss plans for the grading of Grape alley from Meadow Lane to Water street, and Peach street from Apple to Arch.

## CONVICT TWO MEN OF FIRST DEGREE MURDER; ONE SECOND

**DeLeo and Wells Get Extreme Penalty for Killing; Jury Out 25 Hours in Turak Case.**

UNIONTOWN, March 21.—Frank Wells, 21, and Luigi DeLeo, 17, were convicted of murder in the first degree by a jury yesterday which took only three ballots after retiring. The youths were found guilty of killing Charles H. Butler along the McClellandtown road on January 2 when Butler attempted to prevent the pair from robbing a foreigner. Attorney Higbee, for the defense, made an earnest plea for the accused yesterday, arguing that their youth should save them from the gallows. It was unsuccessful.

After being out for 25 hours the jury in the case of Peter Turak returned a verdict of guilty in the second degree. Turak was tried for the murder of Peter Bopke at Revere.

### PRISONERS MUST WORK

**Chief Hetzel to Make Good Use of Men Landing in Lockup.**

Since Burgess J. L. Evans and Chief of Police George Hetzel resumed the practice of putting prisoners arrested on minor charges to work on borough improvements, it is believed that the number called to face the Burgess for hearings in Police Court will diminish greatly. Nevertheless, the practice will be continued.

Speaking of the matter, Chief Hetzel says that with the advent of the warm months the need of additional men to do borough work will increase, and that whenever he has the opportunity, prisoners will be assigned to the work.

The Chief points out that the lawn about the municipal building will require attention, and that City Hall will need cleaning several times each week. This work can be done by prisoners as well as not, he says, necessitating no outlay by the borough.

### ROTTLER TAKEN ILL

**Overcome by Formaldehyde Fumes But Quickly Recovers.**

Borough Health Officer Barthold Rottler was taken violently ill yesterday afternoon while fumigating a dwelling on West Side. He sealed the rooms of the house from cellar to attic, and as the structure was overly large had prepared a double quantity of formaldehyde for the fumigating process. In touching a match to the material the contents of the fumigator exploded suddenly, throwing forth sickening fumes before he was able to reach safety.

Mr. Rottler was partially overcome, but did not lose consciousness, and managed to make his way to the fresh air. His recovery was rapid, and today he feels little worse for the experience.

#### "HAPPY JACK" IN TROUBLE.

**His Dog Lands Him in Squire Lawrence Donegan's Office.**

A gentleman with the amicable name of "Happy Jack," of Nigger Hill, finds himself in difficulty as the result of being the owner of a dog said to be known for its viciousness.

A warrant was sworn out for "Happy Jack's" arrest last night, the information being made before Squire Lawrence Donegan by Miss Annie Obisky, a little Polish girl, who entered the Squire's office accompanied by her mother and exhibited a ruined dress, which she claimed had been torn from her back by the animal.

#### DIETARY FREAKS MARRY.

**Man Who Lives on Peanuts Weds Girl Who Favors Apples.**

AURORA, Ill., March 21.—Dr. Thomas J. Allen, former President of Aurora College, who lived 60 days on peanuts, and Miss Lillian Suehr of Ottawa, who is said to have once existed 92 days on apples, were married yesterday in Eureka Springs, Mo.

Dr. Allen, who is proprietor of a sanatorium at Missouri Springs, is 60 years old; his bride is 20 years his junior.

#### THE WEATHER.

Rain tonight turning to snow Saturday; much colder. Cold wave Saturday is the noon weather forecast.

**Temperature Record.**

| | 1913 | 1912 |
|---|---|---|
| Maximum | 78 | 59 |
| Minimum | 63 | 40 |
| Mean | 70 | 50 |

The Yough river fell during the night from 3.10 to 3 feet.

## MAY INVOLVE ONE OTHER PERSON IN DEATH OF ADMIRAL

### Probe Into Poisoning Case is to be Continued Diligently.

### ACCUSED WIDOW MAKES DENIAL

**"Ridiculous," She Characterizes the Charge Which Has Been Made Against Her; Speedy Trial is Assured and Grand Jury Will be Called.**

United Press Telegram.

PLYMOUTH, Mass., March 21.—Another person may be brought here today under arrest in connection with the mysterious death of Admiral Joseph G. Eaton, according to a statement of State Officer Scott.

Mrs Jessie Eaton, charged with the murder of her husband, is closely guarded in a cell in the county jail, and the authorities are endeavoring to expedite her trial in every way possible.

District Attorney Barker has already obtained from Chief Justice Aiken in Boston an order for a special session of the Grand Jury next week. If an indictment is found against her, Mrs. Eaton's case will go directly before the Superior Court and the hearing set for March 28 will be omitted.

The police today admitted that they have not yet discovered where or by whom the powdered arsenic which caused the Admiral's death was bought. At the Eaton home Mrs. George Harrison, mother of Mrs. Eaton, is confined to her bed and all details of the case are being withheld from her. Dorothy Ainsworth and Mrs. June Keyes, Mrs. Eaton's daughters by her first marriage, are still in ignorance of their mother's arrest.

Mrs Eaton emphatically denies that she is responsible for the Admiral's death.

"The idea of accusing me of the poisoning! she exclaimed. "It's ridiculous. They have absolutely nothing upon which to base an accusation My whole income and sustenance depended upon the Admiral living and has ceased with his death. The most I can ever hope to get is not more than $50 per month as a widow's pension, and it probably will not be more than $30."

### PUGILIST DIES

**Lightweight Boxer Victim of a Brownsville Boy's Blow.**

PITTSBURG, March 21.—"Tommie" Lavelle, lightweight boxer, died in the Mercy Hospital today from a fracture at the base of the skull, received while boxing with "Swats" Adamson of Brownsville, before the Young Men's Republican Tariff Club last night.

Mickey Farrell of Philadelphia was to have boxed Adamson, but he failed to appear and Lavelle was substituted. In the fourth round, after Lavelle had rushed the fighting for three rounds, Adamson landed a terrific blow to the face, felling Lavelle like a log.

It is supposed that the force of the fall fractured Lavelle's skull. Adamson will be arrested and held pending an investigation.

#### WRECK ON B. & O.

**Traffic Near Washington, Pa., is Blocked for Hours.**

WASHINGTON, Pa., March 21.—Traffic on the Baltimore & Ohio railroad was tied up shortly after midnight and was not resumed until after noon today. Westbound freight No. 86 left the track at Point Mills, 12 miles from here. The cars were piled high and the wreckage was scattered about for a considerable distance. The tracks were torn up and traffic in both directions was suspended.

The train was loaded with merchandise, which is almost a total loss. The damage will be heavy.

#### ARE REBUILDING WALL.

**Repairs Being Made to Guard Against High Water on West Side.**

Stone masons yesterday began rebuilding the restraining wall on the bank of the Yough river near the West Side Hotel. The work is being done for Michael J. Roland, proprietor of the hostelry, who desires to protect his property from the ravages of spring floods.

The wall, which was erected nearly half a century ago, was damaged by the high water last summer. Directly back of the West Side Hotel a large section fell, leaving the property at the mercy of a flood.

#### CATCHES CHILD AS SHE FALLS.

**Passerby Sees Tumble from Third Story Window Just in Time.**

BOSTON, March 20.—Patrick Moriarity, a stone mason, saw a little girl about to fall from a third story window of a Cabot street building yesterday and rushing across the street caught her in his arms before she struck the sidewalk. The girl, who was Helen J. Hutchinson, 5 years old, was not hurt.

"I would rather have lost a year's pay than have missed her," said Moriarity.

**Crisis in Strike.**

EAST LIVERPOOL, O., March 21. A crisis in the strike of 1,000 girl pottery workers in the potteries of East Liverpool, Wellsville, Chester and Newell was expected today.

## ABSENCE OF COUNCILMAN CAUSES POSTPONEMENT

**Only Ten Members of Council Gather for Regular Semi-Monthly Meeting.**

Absence of one member again caused a postponement of the regular semi-monthly session of Town Council last night, and unless a special meeting is held in the meantime, business on the calendar for consideration will await until the next regular session is held on April 3. Four weeks ago a meeting was postponed for a similar reason.

When the meeting was called to order a few minutes after 8 o'clock by President Frank Friel, the Councilmen present were Thomas J. Brennan, W. P. Clark, E. U. Hetzel, A. C. Gilmore, Fred H. Harmening, H. Claude Hays, S. P. Decker, Cyrus Stoner and Samuel Brant.

Failure to recall that the meeting night had been changed from the first and third Tuesdays to the first and third Thursday of the month is assigned as the reason for less than one half of the members attending last night's scheduled meeting.

While there was nothing of importance to be discussed, the resignation of Patrolman Ernest M King and a few other matters were to have come up for consideration.

### COAL DEAL PENDING

**Jones & Laughlin Said to be After Mine Near Brownsville.**

Negotiations, have been practically closed, it is understood, by the Jones & Laughlin interests for the purchase of the Pike mine near Brownsville of the Peoples Coal Company. The Pike mine includes a rich coal field of nearly 1,200 acres on the east side of the Monongahela river.

C. L. Snowdon, a Brownsville banker and coal dealer, is said to be the heaviest stockholder of the People's Coal Company. When the Pike mine suspended three years ago intimations was given out that the mine would be closed temporarily. No move was made after that to start operations. When running full it employs about 200 men.

It is understood that if the Jones & Laughlin Company closes negotiations for the purchase of the mine it will be operated immediately after improvements have been made. The company now has five mines in operations, Vesta No. 1, at Allenport, Vesta No. 2, known as the American mine at Roscoe, the Globe mine at Coal Center, known as Vesta No. 3, the immense Vesta No. 4, at California, and Vesta No. 5, at Fredericktown. Vesta No. 4 and Vesta No. 5 are the only mines of the five that are in position to operate long, the others having practically been worked out.

### HOLD UP NEWSPAPER LAW

**Postmaster Kurtz Gets Orders Not to Enforce Publicity Act.**

Postmaster A. E. Kurtz is in receipt of instructions from the Postmaster General's department instructing him not to enforce the provisions of the Newspaper Publicity law until after the injunction handed down by the Supreme Court recently, at the instance of a New York newspaper, is removed, or until a decision of the court has been rendered.

In his communication Third Assistant Postmaster General A. M. Dockery says that on assuming office on March 4, the Postmaster General felt it his duty to enforce the law embodied in paragraph 2, Section 2, of the Act of August 24, 1912, in respect to the semi-annual statements concerning the ownership, management and circulation of publications entered as third class matter, as he found it.

However, since the Supreme Court has entered an order restraining the Postmaster General from the enforcement of this provision of the law, pending decision of the court in the cases brought before it to test the constitutional validity of the Act, it has been determined to take no further action toward its enforcement until after the decision of the court has been rendered.

### PAYS HUSBAND $16,000

**Parkersburg Oil Magnate Settles Alienation Suit.**

PARKERSBURG, W. Va., March 21.—Sixteen thousand dollars in cash was paid over here last evening by G. L. Bunnel, local oil magnate, to compromise the suit of William D. Peters, a railroad man, against him for the alienation of Mrs. Peters' affections, in which a jury in the Circuit Court returned a verdict last Saturday, finding for Peters and awarding him $25,000.

Bunnel, who had previously stated he would appeal the case to the Supreme Court, yesterday agreed to compromise by paying $16,000 as well as all of the costs in the case, which, with the attorneys' fees, will reach upwards of $1,000.

**Two Measles Cases.**

Two cases of measles were reported to Borough Health Officer Barthold Rottler this morning. The patients are Frank Dix of 327 Tenth street, and Mary Margaret King of 728 South Arch street.

**Old Somerset Man Dead.**

Aaron Wilhelm, 83 years old, died Wednesday at his home in Greenville township, Somerset county. He was taken ill while at Westernport, Md. Charles Wilhelm of Meyersdale is a son.

**Stamp Companies Must Go.**

OLYMPIA, Wash., March 21.—Governor Lister has signed a bill designed to put trading stamp companies out of business by imposing a prohibitory license of $5,000 a year in each county of the State.

## PITTSBURG MAN IS MADE SECRETARY OF COMMERCE CHAMBER

### E. A. Schooley is Chosen to Succeed H. T. Hoag Here.

### MANAGED CREDIT ASSOCIATION

**New Official of Commercial Organization Has Had Long Experience in Such Work; M. Aaron and T. J. Hooper Elected Directors of Body.**

E. A. Schooley of Pittsburg was chosen from a score of applicants last night as Secretary of the Chamber of Commerce at a special meeting of the directors held in the Arlington Hotel. Mr. Schooley will arrive in the city to assume his new duties as soon as he is able to conclude his business affairs in Pittsburg.

Mr. Schooley was selected for the position on account of his long and varied experience in civic and industrial matters He has been connected with the Pittsburg Creditmen's Association as manager for a number of years, and has been employed in the capacity of Secretary for several Boards of Trade Recently he returned from the Middle West, where he made an extended tour, studying industrial and manufacturing conditions.

Following the selection of Mr. Schooley as Secretary, the Directors voted to increase their membership to its full quota of 15 members. This was done by electing Myer Aaron and T. J. Hooper.

The three committees appointed at the meeting on March 7 to investigate the financial conditions of several firms in town, reported progress and were continued.

The Directors expressed an interest in the movement to make "White Ways" of Pittsburg and Main streets. They are in favor of the movement but believe that the number of poles carrying telephone, telegraph and cable wires, on these thoroughfares is such as to interfere with pedestrians. They believe that a movement should be inaugurated to have all of the overhead wires placed beneath the street level, and for this purpose the Municipal Committee was directed to take action to start a movement toward that end.

As Connellsville is the home city of the West Penn Electric Company, the directors expressed the opinion that the company should do something towards establishing a "White Way" here. They think that the company could bring prices to such a level that merchants could install ornamental lights in front of their places of business at little cost. This matter will be taken up with the company.

While in the past it has been the policy of the Chamber to investigate every proposition brought to its attention the directors thought it best that the new secretary be instructed to enter into negotiations only with firms willing to come here, taking the town on its own merits. Several corporations have made overtures to locate here in the past, providing that the citizens of the community subscribe largely for their stock. As the borough is far from being a rich town and as it is very seldom that anything ever matures from such negotiations, it is believed best that the secretary not bother with them.

The fixed policy of the Chamber from now on will be keeping Connellsville on the map, and in the very center of the spotlight.

### HEARING APPEALS

**Commissioners Meet on the West Side at Noon.**

The County Commissioners met on the West Side at noon today and for two hours heard appeals from the assessments made by the Assessors of the Sixth and Seventh Wards. There were many complaints.

West Side residents, especially those in the Sixth Ward, declare their properties are valued at too high a figure. One man says that a home for which he paid $1,900 was assessed at $2,000. This was subsequently reduced $1,000 but an appeal was taken.

Property owners say that several instances have been found where property is assessed at a higher price than could be obtained for it under the most favorable circumstances.

#### STACEY IS DISSATISFIED.

**Case Sent to Court at Own Request; Asks for Fine.**

After he had been granted his request to be sent to court to answer to the charge of assault and battery preferred against him by John Smith, John Stacey begged Squire Lawrence Donegan last night to give him a jail sentence or inflict a fine so that he would not be sent to Uniontown. This the Squire refused to do, and Stacey will be held until he is able to furnish bail for his appearance at court.

Stacey was arrested yesterday afternoon by Constables Rottler and Mitchell, after brandishing a razor in the former's face. It is thought that he is mentally deranged.

**Chief Hetzel Has Old Deed.**

One of the oldest property deeds in the borough is believed to be in possession of Chief of Police George Hetzel. The Chief acquired the old Nicholson property on the Pinnacle eight years ago and with it he secured a deed signed by Zachariah Connell. It was dated 1790.

## SOCIETY.

**K. of C. Dance.**

Invitations have been received here for a dance to be given in Uniontown Tuesday evening, March 25, by the Knights of Columbus.

**Bridge Party.**

The Laurel Club of Uniontown has issued invitations for the last bridge party of the season to be given on Thursday evening, March 27, at 8 o'clock in the Laurel Club rooms.

**Columbus Club Dance.**

The Columbus Club will give a dance Friday evening, March 28, in the Knights of Columbus hall in the Title and Trust building. Music will be furnished by Kiferle's orchestra.

**Reception for Newlyweds.**

Mr. and Mrs. John Davis entertained at a large reception last evening at their home in South Connellsville in honor of Mr. and Mrs. Leslie Brand of Morgantown, who were married on last Tuesday. Mrs. Brand is a sister of Mrs. Davis and before her marriage was Miss Emily A. Jones of Morgantown. About 40 guests were present. A color scheme of pink and white was handsomely carried out. Various amusements were indulged in and a delightful evening was spent by all present. Music was rendered by the Odd Fellows' orchestra. A well appointed supper was served. The out of town guests were Mr. and Mrs. Leslie Brown, Mrs. James Williams, Mrs. Francis Curry, Jeannette Horner Murphy, Miss Lillian Ray Horner and Miss Cora Jones, all of Morgantown. Miss Jones, who is a sister of the bride, and Miss Horner were bridesmaids. Mr. and Mrs. Brand will reside on Beverly avenue, Morgantown.

**Cards in Uniontown.**

Invitations have been received here for a card party to be given Thursday afternoon, April 3, at 2 o'clock by Mrs. Owen Randolph Altman at her home in Uniontown.

**Miscellaneous Shower.**

Mrs. Edwin Somers was tendered a surprise miscellaneous shower by the members of her Sunday School class of the United Brethren Church last evening at the home of her parents, Mr. and Mrs. Bridegum on Washington avenue. About 40 guests were present. Various amusements were indulged in and a dainty luncheon was served. Mrs. Sommers before her marriage was Miss Mary Bridegum. She received a number of pretty and useful presents. The out of town guests were R. M. Evans of Scottdale, Mrs. George McGibboney and children and Miss Gertrude Smith of Dickerson Run.

**Missionary Society Meets.**

The regular meeting of the Woman's Missionary Society of the Methodist Protestant church was held yesterday afternoon at the home of Mrs. Rockwell Marietta on East Main street. The meeting was unusually large, forty-five members being present. Mrs. J. L. Miller, the President, was in charge. Several missionary letters were read in addition to the routine of business. A social hour and refreshments followed.

**Sophomore Class Play.**

The annual class play of the Sophomore Class of the High School was presented last evening in the Carnegie Free Library in the presence of a large and appreciative audience. The program was in two parts being a contrast between the old and modern styles of play writing. The first part consisted of a sketch entitled "Cranford." The second was a playlet, "Obstinacy." The cast of characters in the latter were as follows: Robert Austin, three months married, Leroy Berkey; Grace Austin, his wife, Irene Hopkins; Mr. Kent, Grace's father, Ralph Collins; Mrs. Kent, her mother, Mildred Coleman; George, a negro servant, Warren Wolf; Lizzie, the maid, Helen Rae Sherbondy. Music was rendered by the High School orchestra.

The cast of characters for "Cranford" were Miss Matilda Jenkins, Elizabeth Pendleton; Mary Smith, Elizabeth Bossart; Miss Poole, Lucy Bittner; Mrs. Forrester, an old deaf woman, Anna Seese; Miss Betty Barker, a retired milliner, Kathleen Cable, Martha, a servant girl, Emilie Schulee; Mrs. Fitz Adam, Maude Truax; Lady Glenmire, Emma Katherine Kurtz; Mrs. Jamison, Ethel Ruth; Peter Marmaduke, Arley Jenkins, brother of Matilda Jenkins, Citalio Cotsolo.

**Card Club Will Meet.**

Mrs. Carl S. Horner will entertain the Thursday Afternoon Card Club Friday afternoon, March 28, at her home on West Green street.

**Surprise at Bellview.**

In honor of his fifty-fourth birthday anniversary J. M. Bailey was tendered a surprise party yesterday at his home in Bellview. Among the many presents he received was a handsome rocking chair. At noon an elaborate dinner was served. Music was furnished by Mrs. William Kern. Among the out of town guests were Mr. and Mrs George Kern of Normalville; Mrs. Margaret Prinkey, Mill Run; Miss Mabel Nygren of Fairview; Miss Maude Miller of Indian Head; Mrs. N. R. Lyons of Paradise; Mr. and Mrs. George Miller; Mrs. Daniel Enfield, Everson; William Kern and Mrs. John F. Kooser, Connellsville; Mrs. James Kuhn, Mary Friend, Hazel and Jean Kuhn, of East End, Connellsville.

**Quilt Presented Mrs. Nelson.**

The Ladies' Sewing Circle of the First Baptist church presented Mrs. Wilbur Nelson, wife of Rev. Nelson, with a handsome quilt made by the Circle. The presentation in behalf of the society was made by Mrs. L. F. Showman.

**Sunday School Class to Meet.**

The Young Ladies Class of the First Baptist Sunday School will meet this evening at the home of Mrs. G. F. Sellers on Porter avenue.


# The Gold Dust Twins' Philosophy

THE Village Sewing Circle met to gossip, in their little set, but one opinion seemed to hold despite the tendency to "scold." When vexing problems, such as say, "What shall we do on Cleaning Day?" confront the Housewife, she may feel that Gold Dust tackles them with zeal.

**The Envied Housewife**

Staid matrons told of what a bore it was to scrub each dirty floor; young housewives thought that dishes claimed more worry than some others named. All uniformly took a "bit" from household work and argued it, while all in turn were loud in praise of what a part their Gold Dust plays. Those tasks which, anyway, are mean, decrease with Gold Dust on the scene.

**The Mop is Mightier than the Board**

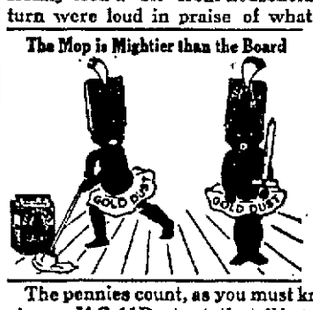


Those "Cost-of-Living" puzzles put the chairman of the club on foot. Said she:—"The Cost-of-Cleaning," too, should mean a mighty lot to you. If all of us combine, to buy, those goods that have a "REASON WHY," ere long our husbands needn't fuss. They'll leave financing games to us."

The pennies count, as you must know, and cleaning makes the pennies go. If Gold Dust cuts the toil in two and makes economy come true, why not adopt the "Cleaner way" and join the "Gold Dust Club" today?

The Gold Dust Twins


## FRICK IMPROVEMENTS

**Steel Company's Report Shows Work Done in 1912.**

The annual report of the United States Steel Corporation shows the improvements completed and in progress at plants of the H. C. Frick Coke Company during 1912.

The work completed included the following: Expenditure of $102,221.50 in furthering the work begun in 1910 to better the living and sanitary conditions surrounding the various coke works; and $61,236.72 for constructing retaining walls, enlarging drainage facilities and additional pumping equipment to protect the mines from the danger of flood damage.

At various plants the work completed included the following: Sheaf, new ventilating fan; York Run, pumping equipment; Leith, new steel water tank, two 150-horsepower boilers; Lemont, reconstruction of 11 dwellings, extension to tipple, addition to pumping plant; Colonial No. 1, electric light generators; Colonial No. 3, installing electric haulage, 150-horsepower boiler; Colonial No. 4, fireproof underground stable; Juniata, new gravity plane incline; Leisenring No. 3, new power plant and boiler house, three 250-horsepower boilers, 50 steel mine cars; Southwest No. 1, consolidating the "A" and "B" shaft workings and haulage equipment facilities and additional pumping equipment for dip section, improved mine ventilator; Marguerite, ventilating and escape shaft, addition to pumping equipment; Baggaley, 8-inch steam line.

A compressed air haulage system is in course of construction at Edenborn; electric haulage at Marguerite and 14 Covington coke drawing machines are being placed at Kyle, Redstone, Leith, Leisenring No. 2, Standard and Hecla No. 1.

**Elope to Cumberland.**

Thomas John Frey of Connellsville, and Hannah Brownfield of Smithfield, Peter Steele of Mount Pleasant, and Nellie Susan Nichols of Donegal; Charles Wiltrout of Fort Hill and Stella Irene Younkin of Mardeton, were married in Cumberland yesterday.

**Will Give a Dance.**

The Ladies' Auxiliary to the Ancient Order of Hibernians at Leisenring No. 1 will give a dance Monday evening, March 31, in St. Vincent DePaul's hall at Leisenring No. 1.

**A Baby Girl.**

Mr. and Mrs. W. B. Bowers of Sixth street, West Side, are the proud parents of a twelve pound baby boy. Mrs. Bowers was formerly Miss Neville.

**More Men for Marguerite.**

Fifteen men for the mines at Marguerite were sent from town this morning by Samuel Fasson.

**Do You Want Help?**

Try our classified ads. One cent a word, Results follow.


# PAPE'S DIAPEPSIN REGULATES STOMACH

**Time It! In Five Minutes Gas, Sourness, and Indigestion is Gone.**

Do some foods you eat hit back—taste good, but work badly; ferment into stubborn lumps and cause a sick, sour, gassy stomach? Now, Mr. or Mrs. Dyspeptic jot this down: Pape's Diapepsin digests everything, leaving nothing to sour and upset you. There never was anything so safely quick, so certainly effective. No difference how badly, your stomach is disordered you will get happy relief in five minutes, but what pleases you most is that it strengthens and regulates your stomach so you can eat your favorite foods without fear.

Most remedies give you relief sometimes—they are slow, but not sure. Diapepsin is quick, positive and puts your stomach in a healthy condition so the misery won't come back.

You feel different as soon as Diapepsin comes in contact with the stomach—distress just vanishes—your stomach gets sweet, no gases, no belching, no eructations of undigested food, your head clears and you feel fine.

Go now, make the best investment you ever made by getting a large fifty-cent case of Pape's Diapepsin from any drug store. You realize in five minutes how needless it is to suffer from indigestion, dyspepsia or any stomach disorder.—Advertisement.


**Remember Lad Who Died.**

Members of the High School at South Connellsville, and Roy E. Jensen of Brownsville, a former principal there met yesterday and in a body went to Hill Grove Cemetery and placed flowers on the grave of Harry Carson, son of Mr. and Mrs. C. J. Carson of South Connellsville. He was drowned a year ago today in the Youghiogheny river. Mr. Jensen was principal of the school at the time of the drowning.

**Somerset Woman Dies.**

Mrs. Emma L. Beachy, wife of Dr. Beachy of Cumberland, died Wednesday at the family residence. She was 73 years old. Before her marriage she was Miss Emma L. Neff of Somerset.


# The Plus Sign

\+

# to Progress

Is frequently a change from an indigestible breakfast to a simple dish of

# Grape-Nuts

and cream.

Add a soft boiled egg and a cup of Postum, if you please, and you will be well nourished for a hard morning's work.

Grape-Nuts food is particularly rich in brain-making, muscle-building nutrition—the true meat of the wheat and barley grains.

Trial proves—

"There's a Reason."

Grocers everywhere sell Grape-Nuts.


## PERSONAL.

Mrs. Fred Alquire of Indian Creek, is the guest of her mother, Mrs. Elizabeth Maust of the West Side today.

Charles Cecil, Jerry Bowman, Roger Evans and Milton Bishop, students at State College, are home for the Easter vacation.

Fresh Easter eggs 20c a dozen at Wright-Metzler's.—Adv.

Misses Mary Sliger and Ruth Miller left this morning for Tunnelton, Pa., where they will attend an Easter party given this evening by their cousins, Misses Amy and Elizabeth DeVore. They will return home Sunday evening.

Handsome Silver Set given away free at the Soisson Theatre tonight. Bring your coupons.—Adv.

Ray Shaw, assistant to B. & O. Ticket Agent C. F. Sellers, is in Pittsburg.

Miss Clara Goodwin of Trotter, is visiting friends in Pittsburg.

Fred Frisbee went to Pittsburg this morning.

Miss Dalsie Trump went to Pittsburg this morning to visit relatives.

Miss Lillian Edmonds of Green street, is visiting friends in Pittsburg.

Get that old spring suit cleaned and pressed at 20th Century Pressing Club, Weihe building, Pittsburg and Main street.—Adv.

Principal B. B. Smith went to Bellevernon this morning to spend Easter.

Miss Jessamine DeHaven, a teacher in the public schools, is spending the Easter vacation at her home at Coraopolis.

Now on our fourteenth year of tailoring in Connellsville. The oldest and largest exclusive tailoring establishment in this section of the State. Dave Cohen, Tailor.—Adv.

Miss Jessie Smith will go to Pittsburg tomorrow to spend Easter with Mrs. George Matthes of the East End.

Mrs. T. E. Jamieson left this morning for Wheeling, W. Va., to spend Easter.

Learn to play mandolin, banjo and guitar by new short method. Interested parties call at Royal Hotel, Saturday, March 22, from 4 until 9 o'clock P. M. B. V. Garrett.—Adv.

Mrs. William Boslett of Dawson, is visiting at Confluence today.

Mrs. C. D. Anderson of Greenwood, is the guest of Mrs. Frank Husband of Pittsburg today.

Leave your orders for Sunshine Cake at West Penn Tea Room. Eighty cents.—Adv.

Clarence Hooper, son of Mr. and Mrs. Thomas Hooper of the West Side, is home from Jefferson Medical College at Philadelphia for the Easter vacation.

Miss Rebekah Truxall, a teacher in the public schools, went to Meyersdale yesterday afternoon to spend Easter at her home.

Get your Easter suit pressed at the 20th Century Pressing Club, Weihe building, Pittsburg street.—Adv.

Mrs. W. F. Rice and Miss Ruth Stillwagon of West Main street, are visiting in Pittsburg today.

Mrs. D. K. Dilworth of Washington avenue, went to Pittsburg this morning to visit friends.

Madam May at Wyman Hotel. Become successful. Come daytime all who can. Same price.—Adv

Mrs. James McCarthy of Greensburg, is visiting her parents, Contractor and Mrs. S. J. Harry.

Mrs. Rockwell Marietta and Mrs. C. B. Marietta are the guests of Mr. and Mrs. Harry Marietta of Ohiopyle today.

"The Merry Burlesquers," the only one of the season at the Soisson Theatre, Tuesday, March 25. Prices 25c, 35c, 50c and 75c. Seats now on sale at the theatre.—Adv.

Mrs. W. D. Gilchrist and sons, William and James, are visiting at Ohiopyle today.

Paul Soisson is home from Saint Vincent for the Easter vacation.

Handsome Silver Set given away free at the Soisson Theatre tonight. Bring your coupons.—Adv.

Mrs Herbert Knox, of Pittsburg, is visiting her parents, Mr. and Mrs F. E. Markell of North Pittsburg street.

Mrs. T. H. White of West Peach street, is in Pittsburg today.


## CLEAN AND BEAUTIFY YOUR HAIR--25 CENT "DANDERINE"

**In a Few Moments Your Hair Looks Soft, Fluffy, Lustrous and Abundant Falling Hair or Dandruff.**

Surely try a "Danderine Hair Cleanse" if you wish to immediately double the beauty of your hair. Just moisten a cloth with Danderine and draw it carefully through your hair, taking one small strand at a time, this will cleanse the hair of dust, dirt or any excessive oil—In a few moments you will be amazed. Your hair will be wavy, fluffy and abundant and possess an incomparable softness, lustre and luxuriance, the beauty and shimmer of true hair health.

Besides beautifying the hair, one application of Danderine dissolves every particle of Dandruff; cleanses, purifies and invigorates the scalp, forever stopping itching and falling hair.

Danderine is to the hair what fresh showers of rain and sunshine are to vegetation. It goes right to the roots, invigorates and strengthens them. Its exhilirating, stimulating and life-producing properties cause the hair to grow abundantly long, strong and beautiful.

You can surely have pretty, soft, lustrous hair, and lots of it, if you will just try a 25 cent bottle of Knowlton's Danderine from any drug store or toilet counter and try it as directed.—Adv.


**Dies in Pittsburg.**

Mrs. Mary Triplett died Wednesday at her home in Pittsburg. She is survived by two sons and was an aunt of Addis McDowell of Lemont and Harry Walls of Dunbar.

**Furniture for Postoffice.**

A large oak form cabinet and 12 desks have arrived at the postoffice The cabinet is for use in the postmaster's office and the desks will be installed in the Civil Service rooms.

**Colored Child Dies.**

Mary Still, colored, four years old, died last night at the family residence at Juniata of scarlet fever.


# If You Do Not Buy Your Groceries or Meats from DAVIDSON'S You Are Losing Money.

We have a complete line of Potted Plants and Flowers for Easter.

**EGGS** ← FANCY MEATS DRSSED CHICKENS → **EGGS**

| | | | |
|---|---|---|---|
| 50 lb. sack Kelly's Famous Flour | $1.35 | Large can Apple, Peach or Plum Butter | 20c |
| 50 lb. sack White Satin Flour | $1.45 | Fancy Lemon Cling Peaches, can | 20c |
| 10 lb. sack Corn Meal | 20c | Extra Fancy Bartlett Pears, 2 cans | 25c |
| 6 lbs. good Fresh Buckwheat | 25c | 3 large boxes Corn Flakes | 25c |
| 10 lbs. Cracked Hominy | 25c | Shredded Wheat Biscuit, box | 12c |
| 7 lbs Flaked Hominy | 25c | 2 boxes Grape Nuts | 25c |
| 4 lbs. fine Navy Beans | 25c | 2 or 3 lbs. Fancy Sun Kist Prunes | 25c |
| 3 lbs. Lima Beans | 25c | 2 or 3 lbs Fancy Sun Kist Peaches | 25c |
| 2 quarts Roman Beans | 25c | 3 boxes Seeded Raisins | 25c |
| 4 lbs. good Clean Rice | 25c | Fancy Seedless Raisins, box | 10c |
| Extra Choice Rio Coffee, lb | 23c | Extra Fancy Eva. Apples, box | 10c |
| 3 lbs. N. B. C. Soda Crackers | 25c | 3 lbs. Evaporated Sweet Corn | 25c |
| 3 lbs. Oyster Crackers | 25c | Large box Gold Dust | 20c |
| 2 lbs. fresh Cream Crackers | 25c | 4 lb. box Old Dutch Cleanser | 25c |
| 3 lbs. Rex Water Crackers | 25c | 8 bars Silver Gloss Soap | 25c |
| 3 lbs. Eagle Butter Crackers | 25c | 10 bars extra good Laundry Soap | 25c |
| 4 lbs. good fresh Ginger Snaps | 25c | 7 boxes Clean Gloss Starch | 25c |
| 2 lbs. fancy Mixed Cakes | 25c | 3 dozen Sweet or Sour Pickles | 25c |
| Fancy Pink Salmon, can | 10c | Fancy Small Sweet Pickles, dozen | 5c |
| 7 boxes Oil Sardines | 25c | 3 bottles Parker House Catsup | 25c |
| 3 boxes Mustard Sardines | 25c | 6 large rolls Toilet Paper | 25c |

## SPECIALS

| | | | |
|---|---|---|---|
| 25 lb. sack Cane Gran. Sugar | $1.25 | 3 large cans Tomatoes | 25c |
| 7 lbs. loose Rolled Oats | 25c | 3 bottles Lemon or Vanilla | 25c |
| 4 cans Sugar Corn | 25c | 3 10c boxes Schepp's Cocoanut | 20c |
| 10 bars Swift's Naptha Soap | 38c | Zollar's extra fancy Sugar Cured Easter Hams, lb | 19c |
| 2 lbs. pure Peanut Butter | 25c | | |

# DAVIDSON'S

"The Store That Helps You."

109 WEST MAIN STREET, CONNELLSVILLE, Pa.

*Something to Crow About*

¶ Made of pure mountain water and the cream of Pennsylvania Rye. Smooth as velvet. Aged in charred oak barrels. Bottled in bond. At all bars and cafes.

West Overton Distilling Co.
Scottdale, Pa.



**BLAME THE KIDNEYS.**

For Lame Back or Side, Dizziness, Flashing Pains A. A. Clarke Guarantees Ames Kidney Pills.

Do you know dear reader that A. A. Clarke is selling a new discovery in kidney remedies that starts in less than 10 hours to unclog the kidneys and drive out those impurities that are keeping you from enjoying perfect health?

If you have kidney or bladder disease, or suspect you have, if your urine is high colored, don't wait until Bright's disease develops, but get a 50 cent box of Ames Kidney Pills today and in a few days all misery, doubt and fear will disappear. Good for rheumatism, to purify the blood and as a body tonic. Ames Chemical Co., Corry, Pa.—Advertisement.


**DENIES RUNNING AWAY.**

**Rices Landing Girl Looking for D. T. Davis.**

Miss Mabel Barard of Rices Landing is anxious to locate D. T. Davis, who came to Connellsville on Tuesday and circulated the report that she had run away from home. Davis furnished the details but Miss Barard, by telephone, declared she never heard of the man. The story that she had run away was absurd, she declares.

The young woman stated that she has been at home. Her sister, Mildred, was in Greensburg on a visit, returning to Rices Landing on the evening of the day her father was drowned in the Monongahela river.

**Don't Delay Longer.**

You may wait so long before beginning to save that you will have nothing but your waning powers to remind you of your lost opportunity. There is no remedy for lost time, but you can redeem the present. Today is your earliest opportunity to start a savings account. We cordially invite accounts of one dollar or more. The Citizens National Bank of Connellsville, 138 Pittsburg Street.—Adv.

**Engineer is Improving.**

Engineer R. G. Graham, who was injured in Johnstown last Sunday is getting along nicely at the Memorial hospital, Johnstown. If his condition continues to improve he will be able to leave the hospital in about a week.


# Hampden Watches

The Most Accurate for Railroad Men. The Handsomest and Most Reliable for Ladies. The Most Attractive and Convenient for Business Men.

## A Watch Not Made by a Trust

Sold at a price which cannot be duplicated by factories making a product of equal quality.

The purchase of a real watch is always a matter for thought, for a good time-piece lasts a lifetime.

**Price should Not be an Object** in making a lifetime purchase,

**Price is an object** to many who recognize the advisability of purchasing a reliable article, but whose means do not allow them to purchase the best and pay cash for it.

**SPECIAL OFFER** We propose to send you, through one of our dealers a selection of watches If one meets with your approval you may keep it and pay us $1 a week. If you are not pleased with the goods, you are under no obligation to purchase. Printed matter will be sent upon request.

Cut out the following coupon, fill it out and mail it to us, or send us your name and address on a postal. Tell us as well as you can the kind of watch you want, and about the amount you are willing to pay. IF GOODS ARE SENT BY EXPRESS, CHARGES ARE PREPAID.

J. S. Round & Co., 404 Fulton Bldg, Pittsburg, Pa.

Gentlemen—Please send me for selection three watches as described. with the understanding that I am to be at no expense nor under obligation to purchase.

NAME .....

STREET .....

CITY .....



# Save the Babies.

INFANT MORTALITY is something frightful. We can hardly realize that of all the children born in civilized countries, twenty-two per cent., or nearly one-quarter, die before they reach one year; thirty-seven per cent., or more than one-third, before they are five, and one-half before they are fifteen!

We do not hesitate to say that a timely use of Castoria would save a majority of these precious lives. Neither do we hesitate to say that many of these infantile deaths are occasioned by the use of narcotic preparations. Drops, tinctures and soothing syrups sold for children's complaints contain more or less opium or morphine. They are, in considerable quantities, deadly poisons. In any quantity, they stupefy, retard circulation and lead to congestions, sickness, death. Castoria operates exactly the reverse, but you must see that it bears the signature of Chas. H. Fletcher. Castoria causes the blood to circulate properly, opens the pores of the skin and allays fever.

Genuine Castoria always bears the signature of Chas. H. Fletcher.



**Are You in Arrears** on your subscription? You know WE NEED THE MONEY ?



**J. B. KURTZ,**
NOTARY PUBLIC
AND REAL ESTATE.
No. 3 South Meadow Lane.
Connellsville Pa.

## MAKES RHEUMATISM PROMPTLY DISAPPEAR

**Chronic, Crippled-up Sufferers Find Relief After Few Doses of New Remedy are Taken.**

It is needless to suffer any longer with rheumatism, and be all crippled up, and bent out of shape with its heart-wrenching pains, when you can surely avoid it.

Rheumatism comes from weak, inactive kidneys, that fail to filter from the blood, the poisonous waste matter and uric acid; and it is useless to rub on liniments or take ordinary remedies to relieve the pain. This only prolongs the misery and can't possibly cure you.

The only way to cure rheumatism is to remove the cause. The new discovery, Croxone, does this because it neutralizes and dissolves all the poisonous substances and uric acid that lodge in the joints and muscles, to scratch and irritate and cause rheumatism, and cleans out and strengthens the stopped-up, inactive kidneys, so they can filter all the poison from the blood, and drive it on and out of the system.

Croxone is the most wonderful medicine ever made for curing chronic rheumatism, kidney troubles, and bladder disorders. You will find it different from all other remedies. There is nothing else on earth like it. It matters not how old you are, or how long you have suffered, it is practically impossible to take it into the human system without results. You will find relief from the first few doses, and you will be surprised how quickly all your misery and suffering will end.

An original package of Croxone costs but a trifle at any first-class drug store. All druggists are authorized to sell it on a positive money-back guarantee. Three doses a day for a few days is often all that is ever needed to cure the worst backache or overcome urinary disorders. —Advertisement.

### DUNBAR.

DUNBAR, March 21.—Miss Sadie Reiner and Miss Gladys McClosky were Connellsville visitors today.

"The Merry Burlesquers," the only one of the season at the Soisson 25c, 35c, 50c and 75c. Seats now on sale at the theatre.—Adv.

Mrs. Enoch Howell of Worthington, W. Va. is spending a few days here visiting friends.

John McDowell and daughter, Isa, spent Thursday evening in Uniontown.

George Howell, formerly of this place, but now of Worthington, W. Va., who was hurt in the mines about nine weeks ago, is slowly improving.

Josephine Riley was a Connellsville caller on Thursday.

Mrs. Lida Snyder of Connellsville, spent Thursday here calling on friends.

Mrs. W. S Gaddis was visiting with friends in Uniontown yesterday.

William Stevenson, manager of the Pennsylvania Wire Glass Company, is in Pittsburg for a few days looking after business interests.

Miss Margaret Jacobs returned home today from Merrittstown.

Perry Bell was transacting business at the county seat yesterday.

George H. Swearingen was transacting business at the county seat yesterday.

George H. Swearingen was a business caller in Connellsville today.

The Ladies' Aid Society of the Methodist Episcopal church and the Gaddis Adult Bible class held a business meeting yesterday at the home of Mrs. W. L. Seamans of Connellsville street.

Mrs. Alex Duncan was shopping in Connellsville yesterday.

Miss Mary Condron and sister, Rose, were visiting friends in Connellsville yesterday.

Mrs. T. V. Dailey was in Uniontown yesterday the guest of her mother.

Miss Margaret Brady was shopping in Connellsville yesterday.

Rev. C. J. DeCoux, vicar of the diocese of Pittsburg, will conduct services and celebrate Holy Communion at St. John's in the Wilderness Episcopal mission, Dunbar on Easter Sunday at 8.30 o'clock in the morning. All are cordially invited to attend.

## Drive Headache Away With Musterole

A headache remedy without the dangers of "headache medicine." You run no risk when you use MUSTEROLE to relieve that headache and miserable feeling from cold or congestion. And it acts at once! MUSTEROLE is a clean, white ointment made with oil of mustard. You rub it on the forehead and temples. Better than a mustard plaster and does not blister. Used only externally, and in no way can affect stomach and heart, as some internal medicines do.

Best for Sore Throat, Bronchitis, Croup, Stiff Neck, Asthma, Neuralgia, Congestion, Pleurisy, Rheumatism, Lumbago, all Pains and Aches of the Back or Joints, Sprains, Sore Muscles, Bruises, Chilblains, Frosted Feet, Colds of the Chest (it prevents Pneumonia).

At your druggist's in 25c and 50c jars, and a special large hospital size for $2.50

Accept no substitute. If your druggist cannot supply you, send 25c or 50c to the Musterole Company, Cleveland, Ohio, and we will mail you a jar, postage prepaid.

Mrs. F. R. Snyder, Brooklyn, N. Y.: "Have been helped many times by Musterole when I have had severe headaches."—Advertisement.

MUSTEROLE


YOU young couples about to get married---You young couples who are already married and about to start housekeeping and home-making---You folks who are already married---You middle aged folks who want to make your home brighter, more cheerful---You old folks who want to spend your declining years in comfort and convenience---You are the folks we appeal to in this greatest and most successful

# ANNIVERSARY SALE

BIG SIX STORY BUILDING

AARON'S

CONNELLSVILLE, PA.

BRANCH STORES IN GREENSBURG AND JEANNETTE.

Hundreds hae availed themselves of our ANNIVERSARY OFFERS. Have you? Scores have selected entire home outfits, and will pay for them to suit their convenience. Why not you? Here are all the very latest styles in furniture from the best makers in America. Everything your heart desires. Come and pick out what you want and pay as you like. Remember we guarantee every thing you buy. Satisfaction or your money back anytime.

Remember too, we guarantee better values than you can get anywhere in Connellsville, Jeannette or Greensburg. We buy direct from the factories in carload lots and therefore can give you far better values than others.

Now is THE time of all times during the season to do your choosing. Now the stocks are so complete, and you may choose whatever you wish and if you do not want immediate delivery made, we will hold the goods and deliver them when you ready, but the time do your choosing is right now. Our store is fairly crammed to the roof with handsome furniture to fit your home out from garret to basement. You never saw such a fine furniture display in Connellsville.

## We Urge You to Come Before This Sale Closes—Select Whatever You Desire—Pay for It When Convenient to You.

That's the point we want to bring home to you. DO NOT miss this greatest of all ANNIVERSARY SALES. We are offering a host of special values that no home lover should overlook. If you don't need a complete home outfit perhaps you can use a Brass Bed, or a new Rug, or a swell Rocker or some other different piece of furniture that we can show you now at special Anniversary reductions. We will welcome you here whether you are a millionaire or a plain worker. Makes no difference at Aaron's. This is the store for the people. All of the people. Now come. Bring your relatives, friends and neighbors, but come before this sale closes. Note these splendid ANNIVERSARY SPECIALS.

## REMEMBER---YOUR CREDIT IS GOOD AT AARON'S

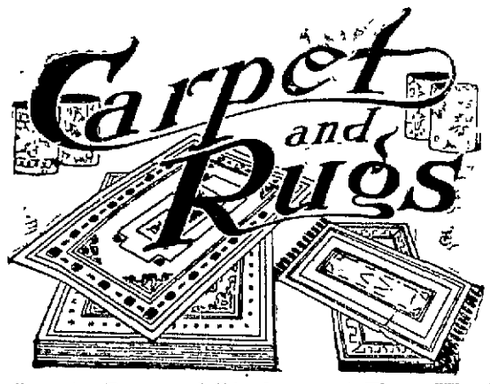


**Buy Carpets, Rugs and Linoleums at These Wonderful Anniversary Sale Prices:**

All Lace and Tapestry Curtains included in this Great Outpouring of Bargains. No Thrifty Buyer can afford to miss investigating this Big Sale. We guarantee everything—the goods, and the workmanship, and the low prices. That's why this is the place to buy your Floor Coverings.

### CARPETS SEWED AND LINED FREE.

70c Half Wool Ingrain Carpet, lined and laid free .....48c
$1.00 Tapestry Brussels Carpet, sewed, lined and laid free .....70c
$1.15 Tapestry Brussels Carpet, sewed, laid and lined free .....90c
$1.50 Wilton Velvet Carpet, sewed, lined and laid free ..... $1.15
$1.75 Axminster Carpet, sewed, lined and laid free .....$1.25
9 x 12 Matting Rugs—Anniversary Sale Price .....$2.75
9 x 12 Extra Heavy Ingrain Rugs—Anniversary Sale Price .....$4.25
Special Room Size Seamless Tapestry Brussels Rugs, Anniversary Sale Price .....$11.75
9 x 12 Heavy Seamless Tapestry Brussels Rugs—Anniversary Sale Price .....$15.75
Extra Large Room Size Rugs, 11.3 x 12 feet—Anniversary Sale Price .....$18.75
9 x 12 Seamless Wilton Velvet Rugs—Anniversary Sale Price $19.75
9 x 12 Special Heavy Axminster Rugs—Anniversary Sale Price..$21.00
9 x 12 Artloom Seamless Wilton Rugs—Anniversary Sale Price.$39.50

INLAID LINOLEUMS.
(No Charge for Laying.)

The colors go clear throug to the back Special price per yard, during this sale .....95c

This Colonial Chiffonier, Anniversary Sale Price..... **$9.95**

Rich and artistic in design, made of selected oak and is extremely well made in every detail. It's designed after $50 patterns, has 5 spacious drawers and French plate mirror.

HUNDREDS OF OTHER ANNIVERSARY SALE BARGAINS NOT MENTIONED HERE.

## Why do Public Schools of Connellsville Adopt the Hoosier Cabinets?

"The proof of the pudding is the eating."

The Public Schools of Connellsville has adopted the Hoosier Cabinet for use in the Domestic Science department because of its marvelous efficiency.

It teaches young ladies how to manage the business of housekeeping in an effective, scientific manner—makes quick work possible, and is entirely in keeping with the modern plan of making housekeeping a genuine business.

"The Hoosier Cabinet puts everything at a woman's fingers' ends, just as my desk puts everything at my fingers' ends," said one man.

The fact that the Public Schools of Connelisville have adopted the Hoosier Cabinet in their Domestic Science Department is no reason why you should put the Hoosier Cabinet in your home. But the reasons why the Public School Board adopted the Hoosier for Connellsville schools are the best reasons in the world why you should have a Hoosier in your home.

Genuine Chase Leather Couch..... **$9.75**

Solid oak frame, golden oak finish, tempered steel spring construction, upholstered with Chase Leather.

When buying a brass bed compel the dealer to make the test illustrated below to prove to you that the lacquer finish will not be ruined by ammonia. We give an insurance bond with every brass bed sold. When buying other makes of brass beds you are asked to be content with some man's word. These special prices hold good only until April 1st.

## Brass Beds That Are Guaranteed Against Tarnishing

Massive Colonial style, 2-inch posts, 10 heavy fillers Extra heavy top rod and large caps on post tops An extra special value for this sale Price $16.00. Special price ..... **$7.95**

This beautiful massive style Brass Bed has 2-inch continuous seamless posts of solid brass tubing, 6 heavy fillers An excellent bed for this remarkably low price. Price $25.00. Special price ..... **$13.75**

Another excellent Colonial style, has two-inch posts, very handsomely trimmed, heavy fillers, close together. Price $32.00. Special price ..... **$19.50**

# The Daily Courier.

Entered as second class matter at the postoffice, Connellsville.

THE COURIER COMPANY, Publishers.

H. P. SNYDER, President and Managing Editor.
J. H. S. STIMMELL, Secretary and Treasurer.

FRIDAY EVENING, MAR. 21, 1913.


## THE CITY HALL SITE.

With the advent of a city administration, and its additional offices, it is likely that the present City Hall will be found to be entirely inadequate, even though the third class city law be amended substituting one small compact Council for the two Councilmanic bodies now provided for. It, therefore, behooves the authorities to make such tentative provisions for the future as may seem at this time to be advisable.

In this connection, the offer of the Dushane property should have careful consideration, but into this consideration public spirit, family pride or personal gain are not proper factors. The borough or city authorities have only to consider whether the property is suitable in character and location and whether the price is reasonable.

It seems to be generally agreed that the old City Hall is adapted to the needs of the police and fire departments or can readily be fitted to them, in which event a new building for the city offices will be necessary. This building should be ample in proportions, dignified in architecture and central in location. The offer of the Dushane heirs is doubtless creditable to their public and private sentiment, but a remodeled private residence would at best be a mere makeshift of a City Hall, which, in the event of Connellsville's continued growth, would soon have to be torn down and rebuilt, or abandoned for another site.

The authorities cannot consider its purchase as a site for a new building, because of the fact that the city already owns such a site in a much more central and suitable location.

We, therefore, see no reason to change the opinion frequently expressed in these columns, that the proper site for Connellsville's forthcoming new City Hall is on the north and now unoccupied portion of City Hall Square.

---

Now that Spring is officially here, it is time those in charge of our public grounds should begin the work of making them beautiful this summer with grass and flowers. Incidentally, the laying of proper sidewalks on Arch street between Main and Apple streets should be completed without further delay. The new postoffice adds considerably to the value of adjacent property, and owners of such property should not have to be urged to make this improvement. If they have not a proper appreciation of the new public building, they should realize that modern sidewalks are good investments by owners of desirable properties.

---

The Connellsville safe business ought to be a good business with ample capital and aggressive sales management. The new management is practical in manufacture, and that is an important step toward success.

---

Two men indicted for murder in the Fayette county courts this term did not take the stand in their own defense, and their counsel offered no testimony rebutting that of the Commonwealth. They were promptly convicted. In their case, however, the presumption of the law was against them since they were shown to have done the killing while committing the crime of burglary. Both are young men, hardly more than boys. Their situation is a solemn warning to others of the awful consequences of reckless crime.

---

The Connellsville policemen should have whistles by all means and the whistles should be heard occasionally on the beats. Our forefathers put time clocks on their policemen. The Colonial watchmen were required to make their rounds and call the hours of night with the comforting assurance, "All's well!"

---

Good Friday is rather gusty. We will hope that Easter Sunday will be fairer. The Easter bonnet should have a fair show.

---

Senator Crow will frame the Public Utilities bill. When there is any very particular job to be done at Harrisburg this session the Senator from Fayette is invited to take off his coat and get to work on it. That is one of the penalties of natural, and unobstrusive leadership.


## CLASSIFIED ADVERTISEMENTS

One Cent a Word.
No Advertisement for Less Than 16 Cents.

### Wanted.

WANTED—BOARDERS IN PRIVATE family. Inquire 606 CRAWFORD AVE 19marodtf

WANTED—GIRL FOR GENERAL housework. Call 422 S. PITTSBURG STREET. 17marStd

WANTED—TO LOAN $500 TO $10,000 on first mortgages. CHARLES M. EVANS. 6jantfd

WANTED—LABORERS. APPLY AT office or pump station CONNELLSVILLE WATER CO. 21marStd

WANTED—GIRL FOR GENERAL housework. Apply at Apartment, 601 South Pittsburg street 19marStd*

WANTED—TO BUY A GOOD RAG carpet, second hand. Must be reasonable. Inquire 221 E. PEACH ST. 20marStd

WANTED—TWO LADIES FOR order department. $9 per week Give present employment. Address "M" care Courier. 17marStd

WANTED—AT THE OLIVER COKE plants Nos 1, 2, 3, coal miners and coke drawers. Apply to foreman of the respective plants. 3mayStd

WANTED—EXPERIENCED FIREmen at West Penn Railways Power house. Wages $2.40 for 8 hours Apply at plant. 17marStd

WANTED—DETECTIVES YOUNG men to operate in own locality. Secret service work Experience unnecessary. Enclose stamp for particulars UNIVERSAL DETECTIVE AGENCY, 304 Colcord Bldg., Oklahoma City, Okla. 17marStd

### For Rent.

FOR RENT—HOUSES. INQUIRE PAUL B. DICK, Title & Trust Bldg. 20febtfd

FOR RENT—SEVEN FURNISHED rooms. Modern. Inquire of J. D. Porter. 15marStd

FOR RENT—APARTMENTS WITH every convenience. ROBINSON AND COUGHANOUR. 15novtfd

FOR RENT—TWO FURNISHED rooms for light housekeeping, 405 NORTH PITTSBURG STREET. 18mar

FOR RENT—MODERN SIX ROOM house. Apply on premises. RENDINE'S STORE, rear of library. 12martfd

FOR RENT—9 ROOM HOUSE WITH all modern improvements, on East Main street. Inquire S. M. GOODMAN. 17martfd

FOR RENT—SEVEN ROOM HOUSE with modern conveniences, on East Fayette street Rent reduced $18. Will rent to reliable people only. KAIL. 19martfd

FOR RENT—STORE ROOM WITH basement. Excellent location for meat market, South Pittsburg street near Crawford avenue. See J. DONALD PORTER, Second National Bank Building or ROBERT NORRIS, 104 W. Main street. 18martfd

FOR RENT—APARTMENTS, FIVE rooms and bath, South Pittsburg street near Crawford avenue $20.00 and $25.00 per month. See J. DONALD PORTER, Second National Bank Building or ROBERT NORRIS, 104 W. Main street. 18martfd

### For Sale.

FOR SALE—A BARGAIN IN Eastern Greene county coal Address BOX 251, Vanderbilt. 18martfd*

FOR SALE—HOUSEHOLD FURNITURE Davenport, bed room suit, side board and many other articles. Inquire 604 ELEANOR ST., Scottdale, Pa. 21marStd*

FOR SALE—TWO LOTS, EACH 125x50 feet, in Kobacker's plot. Price reasonable and easy terms. Address C. M. EVANS, Second National Bank Building. 20marStd*

FOR SALE—HOUSES AND BUILDing lots in every section of Connellsville Terms easy. Also properties for rent. JOS. A. MASON, NOTARY PUBLIC, Second National Bank 26martfd

FOR SALE—RESIDENCE PROPERTIES and vacant lots located in the most desirable parts of town Race street near Crawford, Green street, Washington avenue, Cedar avenue, Patterson avenue, Tenth and Eleventh streets near Third Ward school house. Most of these houses are three to five years old and in good condition. Can arrange terms to suit purchaser. If you are interested in a home don't fail to see our list. J. DONALD PORTER, Second National Bank Bldg. 18martfd

### Personal.

MADAM MAY AT WYMAN HOTEL Become successful. Come daytime all who can. Same price. 21marStd*

# Better Babies

## Taking the Measure of a Prize Baby

TWO of the finest babies in Colorado each recently won one hundred dollars in gold. These two are the first to win the Woman's Home Companion Better Babies Prizes offered in each state in the Union. The story of this Colorado Baby Contest is the significant and wonderful story of perfectly healthy, splendidly formed, prize-winning babies, told in the

**WOMAN'S HOME COMPANION**

April number now on Sale. The Wide-awake Newsdealers sell it

**West Side News Co., Griswold & Richey, Thomas & Brown**



# Fresh Eggs at Easter-Time

Bears the Same Relation

# as Turkey at Christmas-Time

Fancy HAMS, specially cured for Easter. Sweet and delicious.

Strictly fresh large EGGS from West Virginia. **20c** a dozen.

NEW Potatoes, Lettuce, Onions, Radishes, Cucumbers and Cranberries.

Bauer's Fancy Layer Cakes.

Pickled Beets — 3 large tins, 25c
Blackberries; heavysyrup — Large tins, 20c
Evaporated Raspberries — In one pound package, 30c
Lemon Cling Peaches — California pack, 20c can
Royal Anne Cherries — Sun Kist Brand, 25c can
Sweet Relish, onions, etc. — In quart jars, 25c
Extra good Cocoa — In quart jars, 25c jar

| | |
|---|---|
| 3 Boxes Raisins | 25c |
| 3 Boxes Cocoanut | 25c |
| 2 Boxes Currants | 25c |
| 3 Cans Pumpkin | 25c |
| 1 Can Stringless Beans | 10c |
| 1 Can Pie Apples | 10c |
| 6 Cans Condensed Milk | 25c |
| 3 Sacks Table Salt | 10c |
| 3 Boxes Parlor Matches | 10c |
| 6 Rolls Toilet Paper | 25c |
| 1 Box Gold Dust | 20c |
| 1 Box Grandma Washing Powder | 20c |
| 3 Bottles Bluing | 25c |
| 3 Bottles Ammonia | 25c |
| 10 Bars Swift's Soap | 39c |

Fresh Nut Meats — New Walnuts, Almonds, etc.
Salted Almonds — Shellbarks extra fine
Candied Cherries, figs —and glazed pineapple for Easter
Fancy Mackerel —Lake Herring, etc., in kits
Kraut, Hominy, Corn — Good quality, 3 cans 25c
3 lbs. Beans, 25c — Choice of Roman or Lima
Asparagus Tips, 20c — A new lot for Easter

Grocery Department **Wright-Metzler Co.**

We desire to call attention to our choice and exclusive Footwear for Easter.

Every man, woman, boy and girl will want to wear handsome and stylish Shoes for Easter Sunday. We offer our trade everything that's new and desirable.

### New Queen Quality's

New Zeigler's in the new shades of tan, new style tops, New Pumps, New Button Oxfords and the New Cut Shoes full of goodness, beauty, style and artistic shoemaking.

All prices the same as last season.

### New Walk-Overs,

New Banister's and New Tilt's. We want you to see the new toes, "The Major," "The Scout," "The Blazer" and "The Dictator." There is a treat in store for the men for Easter. Prices the same also. Walk-Overs, $3.50, $4 $4.50; Banisters, $6.00.

Most good dressers look to this store for the newest and best in Footwear, and we never disappoint. We would be pleased to sell you your Easter shoes.

# DOWNS' SHOE STORE



Desirable Articles of Dress for

# Easter and early Spring

**At the Store Where Quality Counts.**

Right now, at our busiest period of the year, we want to urge you to early buying. It's to your advantage to buy now. Stocks being almost complete you have your choice of our entire buy—you get the best styles, the best materials and the best on the market for your money. Buy now and be among the first by whom the new is tried. At any rate visit our store and see the pretty new goods that we have on display.

**Cloaks and Suits.**

If you expect to purchase a Coat or Suit this spring, why not get it in time for Easter. Plenty of fine weather from now on and it's the woman who buys early who gets the longest wear out of her clothes. The beautiful new garments we are showing will appeal to every girl and woman who insists upon quality, style and exclusiveness. In fact, it's those little touches of style—a fancy collar, fancy reveres, braid effect, etc., that give our cloaks and suits their popularity. Good style at all prices.

**Easter Neckwear.**

The prettiest things we have had to offer this season are now being shown in this department. A beautiful collection of Dutch and coat collar sets in lace, embroidery, net and Bulgarian in new styles, jabots, vestees, stocks, bows of all kinds, laundered styles, chemisettes, etc. A very attractive assortment at popular prices.

**New Hosiery.**

This department is in better shape to supply your wants than ever before. Aside from our regular stock we had added a few new numbers making our stock very complete. In our buying we have made sure of the quality.

**New Carpets and Rugs.**

Just received another shipment of these showing the beauty of design and color combination of these new spring floor coverings. If you have a want in this line visit the department and judge for yourself the beauty and quality as well as the lowness of price.

# E. DUNN

N. PITTSBURG St. CONNELLSVILLE.


IF YOU WANT ANYTHING TRY OUR CLASSIFIED ADVERTISEMENTS.


# Spring Suit Times For Men and Boys

All the swagger of Spring styles, the newest materials and colors, in men's and boy's spring clothing are now on display in our clothing departments. You should visit our stores and see these nicely arranged clothing departments; partitioned off, entirely separate enclosures; brussels carpet on the floor; large mirrors; specially designed show cases to care for the goods; comfortable seats; good light, and in fact everything to make convenience for you in selecting a suit for yourself or the boys. A real clothing store. Now just stop to think how much clothing sixty-three large stores sell, and just stop and consider what a great advantage extensive buyers like us would have in prices. Then figure and consider further what a great advantage it would be to you to visit us and buy your clothing. We have in these clothing departments also, men's and boy's hats. It would be hard to find a better stock of fashionable hats for men and boys than we display and sell in our stores. There is one thing about a Union Supply Company advertisement, everything you see in it is true. Special lines, special prices and special claims, we have them all. The best way to prove this assertion is to call and see.

# UNION SUPPLY CO.

**63 LARGE DEPARTMENT STORES**

**Located in Fayette, Westmoreland and Allegheny Counties.**



# SPRING SHOES ARE READY!

The more particular you are about your shoes, the more you'll enjoy looking at these masterpieces of the Best Maker's Best Shoemaking.

There's a long price range on our Men's and Women's Shoes but, at whatever point you buy, you'll receive a heaping measure of splendid shoe value.

# HOOPER & LONG,

**104 West Main Street.**

# GIRL TALKS WHILE SURGEONS OPERATE ON HER THROAT

### Exquisitely Painful Operation Without Anesthetic Lasts Two Hours.

### MISS LIDA BARKELL, PATIENT

**Mercy Hospital Surgeons Pronounce Scottdale Woman Most Heroic Patient Under the Knife; Prepared for Operation During Last Half a Year.**

Special to The Courier.

SCOTTDALE, March 21.—Perfectly conscious and without the boon of an anesthetic, Miss Lida Barkell talked with the physician in charge, from the time they entered upon an operation on her throat which lasted for two agonizing hours. The operation was one for goitre and no anesthetic could be administered except cocaine locally. A little of the conversation was not distinguishable, but the great part of it was easily understood by the surgeon who was in charge. It was necessary that the patient should talk that the condition of the vocal chords could be known at every moment, as the surgeon's knives performed their work, which was the removal of a goitre from either side of the throat through an operation on one side.

Miss Barkell withstood the operation with remarkable fortitude and surgeons at the Mercy hospital, Pittsburg, say that she exhibited the greatest bravery they had ever seen in the institution. The operation was long, and equisetley painful. Miss Barkell is a daughter of William J. Barkell, the well known musician of Scottdale, and is herself one of the best known local singers, but months ago became afflicted with goitre, for which treatment has been going on for six months in preparation for the operation. Mis Barkell was resting as well as could be expected yesterday, and the operation thus far has been a success.

W. A. KELLY DEAD.

Word has been received by Lee Roy Kelly of Prittstown, of the death of his cousin, William A. Kelly at his home at Kenton, Ohio, aged 90 years. The deceased was born at Fountain Mills, the present site of Scottdale, in 1823, and was a son of Samuel and Margaret Kelly, and was the last surviving member of their family of seven children. He went to Kansas in early life and took up a claim, living there for many years. Then he went to California, before the days of railroads adn worked with the pack saddle freight. Returning to Kenton he settled there and accumulated quite a fortune. He had been retired from business for 20 years and was blind the last 15 years. He was a Mason for 46 years. The deceased was a cousin of George E., John D., Washington L., Highlands and Bryon Kelly of Scottdale.

EASTER SERVICES.

The Easter services at the First Baptist Church will open with Bible school at 9.30, and at 11 o'clock Pastor Russell will preach. There will be special selections by the Junior choir. At 7.30 the topic will be "The Risen Christ." The Senior choir will render some appropriate Easter anthems.

A LECTURE.

"On Horseback Through Palestine" will be the subject of a lecture to be given in the First Baptist Church on Thursday, March 27, by Rev. H. P. Stillwell, D. D., of Cleveland. This lecture will be illustrated with 100 beautiful slides from photographs taken by Dr. Stillwell, when on a trip through Palestine. This will be a rare opportunity to see this interesting country through the eyes of one who has been through it and knows. Bible students, teachers and all interested in the land of the Bible are invited to share in this lecture. Admission is free, with an offering taken for expenses. The Men's class have secured the lecturer.

HOME FROM SCHOOL.

Miss Elizabeth Anderson, a student at Slippery Rock Normal School, is home visiting her mother, Mrs. Adeline Anderson during the Easter vacation

**Combating Fatigue.**

In these strenuous days when greater efficiency is demanded, we are all interested in anything that helps increase our efficiency and capacity, and incidentally, our bank-roll. Fatigue often impairs our best efforts. Recent experiments have proved that coffee, provided it is pure, relieves fatigue and unlike other stimulants, does not have a subsequent depressing effect. "BREAKFAST CHEER" coffee is ideal for dispelling weariness. The delicious flavor and piquant aroma are soothing. You should include "BREAKFAST CHEER" among your household necessities. That's what it is, a necessity. Take this up with your dealer today.—Adv.

**Do You Want Help?**

Try our classified ads. One cent a word. Results follow.

**GEO. SCHOMER FLORIST**

295 E. Fairview Avenue.

Bell Phone 365. Tri-State 536.

All Kinds of

**CUT FLOWERS**

for Easter—Lilies, Roses, Carnations, Sweet Peas, Violets.

Leave orders for all kinds of cut flowers and floral designs with

**E. J. STANYON**

208 N. Broadway, Scottdale, Pa.

Bell Phone 214-R.

# More Beautiful Suits for Saturday

Kobacker's have the prettiest suits—the popular verdict from the hundreds who have visited this store since the beginning of this Spring's Fashion Display.

## Style and Price News for Saturday

that knowing women will read with the keenest relish. Here, in Easter apparel, beauty of style and smartness of tailoring are made additionally attractive by the modest prices.

### Kobacker's "Sincerity" Suit $18.75

By the rushing start that has been accorded to our "Sincerity Suit," we predict a wonderful season for it—smart style is written all over these. Elegant new Easter suits for women and misses, made up of fine serges, diagonals, whipcords, Bedford cords, etc., in the wanted Spring styles. Coats severely tailored or fancy trimmed. Skirt models the newest. Compare these with other store values at $22.50 and some $25.00—you'll see the price and style advantage of choosing here.

### Misses' and Junior's Apparel

That's a very important part of our business—the modish outfitting of the critical young wearers, misses and juniors. We've developed it to the surpassing point. We're ready with new suits, coats and dresses—every single garment girlishly becoming and the height of style. *Bring the girl here tomorrow for her* new Easter outfit.

### Suits for Stout Women are a Feature Here

Women wearing 39 to 55 bust measure will be glad to know of the new Kobacker "Special Model" Stout Suits. Made over patterns especially drafted to meet the requirements of large figures usually hard to fit. A varied and beautiful selection in colors and styles. Priced at $12.95, $15.90, $18.75, $25.00 and up.

### New Easter Neckwear in Wonderful Diversity

Marvels of daintiness are to be seen here in new neck adornments—just as fast as the new ideas are created the Big Store has them—and really there's so much that's new that we must urge you to see them to gain an idea of their refreshing beauty.

**Lace Collars, Tailored Stock Ascots, Jabots, Maline Bows, Chiffon Neck Ruffs, Plain Linen Collars, Tyke, Embroidered Linen Collars, Nanov Plaitings, Chemisettes, Etc., Priced at 25c to $6.50.**

### Women's Silk Hosiery for Easter

The finest brands known to the world of silk hosiery, Onyx, Niagara, Maid, etc., in styles with lisle top and soles or all silk. Black, white and every leading color including Nell rose. Silk hose of proven reputation at 39c, 50c, 75s and up to $3.50.

### Women's Easter Gloves of World Known Makes

Tomorrow's bound to be a big day in the glove section. We just want to reassure women who get fitted here, that our gloves are the tried and tested sort that is bound to satisfy—Such as Niagara Maid in long and short, tan, gray, white, cream, Nell rose, black, etc. Perrin's kid gloves in all the popular shades. Gloves priced at 75c to $3.75.

## The Cleverest Easter Hats

### For Women Who will Select Tomorrow

Our magnificent Millinery Section has shaped things for a stirring day of Easter selling tomorrow. Lots of smart new models have just come to us—just as stylish and winning as those that have brought us the commendation and business of hundreds of style-show visitors.

There's an indefinable grace and beauty about our new Millinery—some delightful and of supreme dressiness that stamps our hats as "Ultra-desirable," and this unusual charm is yours without paying and more than the regular reasonable price.

### Special Display of Exclusive Easter Hats at $4.90.

This distinctive group of hats includes the popular copies of Burgesser, Gage and Fisk models. Mostly small hats but extremely chic and becoming. All colors to match all suits and wraps.

### Matchless Showing of Misses' Millinery

The very popular tam-'o-shanter crowns with velvet brims; also soft hemp hats in pretty shapes, with ribbon trimmings. Many styles to choose from at $2.50 to $4.95.

### Select Your Easter Hat Now

Many of our prettiest models will be purchased tomorrow. Will you be one of the happy owners of a Kobacker exclusive style this season.

## A Suit for Every Man

If you should happen to be one of those men who for some reason or other have never been able to find in ready-to-wear clothing just what you desire, we want you to step into this live store and see us today. We want to show you that with our good clothes that we can settle this problem of yours by fitting you and your clothes ideas perfectly. Our one-price system enables us to sell clothes of character at least 20% lower than elsewhere.

Try a suit from this live store today. You will be agreeably surprised all around.

### Our $15.00 Suit is a Winner

All that is correct is shown in this suit that we sell for $15.00. Latest cloths in blue, tan, plum, gray and novelties, in Norfolk, two-button, English, and conservative for the young man and the young young old man. The tailoring is faultless, the fit perfect and, in fact, it is a finished product in the true sense of the word ..... **$15.00**

### Our $20.00 Suits Are Distinctive

For the man or young man who wants to be dressed with taste and at the same time has a desire to save money, our $20.00 suit will meet every requirement. Made by people who hold national reputations as to quality, fit and style, in the season's latest weaves—all shades. All models that will be worn by stylish dressed men folks this season..... **$20.00**

### What a Man Needs for Easter

He will find a splendid selection at our men's shop—a selection that's gaining ground every day because of its readiness at all times with fine, new, smart wearables that good dressers demand. Well informed salespeople to serve you—and the section's easily reached—it's right inside the door—to the left.

**Hats**—All that's new and has that snap and go in them that is demanded by the young man of today. Stock includes Stetson's, Smile, our special the "Margon," and others—grey, tan, green, blue and novelties. The back bow is a decided new idea this season. Hats priced at **$1.25 to $5.**

**Men's Shirts**, Emery, and others that's made to our own special specifications. All the latest ideas, too. Priced from **79c to $2.50.**

**Men's Ties**—Silks, washables and silk knits, of the distinctive sort. All new. Priced at **25c to $1.50.**

### Special Display of Boys' Suits for Easter

Bring that boy to the Big Store where he can be fitted properly in the latest style and with such a modest outlay of money.

### A Wonderful Display of Boys' Suits at $4.95

Suits you will find it impossible to duplicate anywhere for the money. Contracted for in large quantities and hence obtained at a price concession otherwise impossible. The newest Norfolks and double breasted models with full bloomer knicker pants. Newest patterns and that superb pure wool blue serge, well lined with set back bottom in coat. Sizes 3 to 18 years. Priced at the Big Store at ..... **$4.95**

### Onyx or Phoenix Hosiery

The name "Onyx" or "Phoenix" is accepted from coast to coast as a guarantee of all the goodness that can be woven into hosiery. If Phoenix Hose wear through before you think they should, bring them to us, with your guarantee slip, and get a new pair in exchange—black, tan and colors.

Lisle Hose, Phoenix or "Onyx" make ..... 15c to 50c

Silk Hose, Phoenix or "Onyx" make ..... 25c, 50c to $1.00

# KOBACKER'S

## THE BIG STORE

### A Special Custom Grade of "Lady Connell' Shoe at a Special Price

The bootmakers have put forth their best effort in producing this stylish shoe. Built of high grade tan calf, on the smart distinctive lines of the new English walking shoe, with low heel, wide shank and invisible eyelet, which right now are the heighth of style. Make it a point to see the "Lady Connell" before buying your next pair—a special values at a special price..... **$2.95**

TWO GREAT EVENTS

That Our Cousins Across the Creek Celebrate This Year.

The most notable religious gathering of modern times—The World's Seventh Sunday School convention, will be held at Zurich, Switzerland, July 8th to 15th.

A great International Exposition will be held at Ghent from April until November.

Thousands of Americans will go abroad this year. If you are going, better secure your steamship passage at once, at the Foreign Department of the First National Bank, where your cabin or berth will be reserved, passport procured, Letter of Credit or Travelers' Checks issued and full information given. As to see list of Personally Conducted Tours to Europe and in this country.—Adv.

CONFLUENCE.

CONFLUENCE, March 21.—Dr. Carl Frantz made a professional call to Listonburg on Wednesday.

J. I. Malone of Connellsville, was in town on business yesterday.

Mr. and Mrs. Scott Bird of Harnedsville were calling on friends in town, Wednesday.

Charles Philippi of Pittsburg, is spending a few days with his parents, Mr. and Mrs. N. M Philippi of Oden street.

Miss Esther Guthrie of Connellsville, was in town yesterday on her return from having spent several days with her aunt, Mrs. Frank Shiror of Addison.

M. F. Shaffer of Somerset, was in town on business one day this week.

Mr. and Mrs. Paul Irwin of Humbert, returned home from Pittsburg, where they took their infant daughter to the Mercy hospital to undergo an operation for spinal trouble.

Miss Pauline Murphy and brother, Gilbert, students of Slippery Rock, arrived home Wednesday evening to spend their Easter vacation with their parents, Mr. and Mrs. W. J. Murphy.

William Stark of Addison, was in town on business yesterday.

Morris Miller of Pittsburg, was in town on business yesterday and today.

Mr. and Mrs. Earle Miller and baby of Voirops, W. Va., who have been spending the past week with Mrs. Miller's parents, Mr. and Mrs. Jasper Parnell, returned home yesterday.

Dr. H. F. Meyers was in Pittsburg on professional business Tuesday and Wednesday.

Mrs. Harry Frantz and son of Pittsburg, returned home this week from Markleysburg, where they had been called by the serious illness of the former's father, Mr. Cunningham.

Alva Costello of Fort Hill, was in town on business yesterday.

Albert Frazee and Mrs. Lizzie Spears of Friendsville, Md., were visitors in town yesterday.

George Miller of McKeesport, was in town on business for a few days.

Harry Jennings of Connellsville, was in town on business Wednesday and Thursday.

Mrs. Roy Vansickle and three children of Tub Run, were in town between trains yesterday. They were on their way to Connellsville where they will spend Easter with the former's parents, Mr. and Mrs. Fornwalt.

A. C. Eicher of Fort Hill, was a business caller in town yesterday.

Patronize those who advertise.

**Have Your Easter-Tide Cleaning Done by the Odorless Process**

of Dry Cleaning—no rank, stale odor of rancid gasoline can be detected in the work done by

**The B. B. Company,**

EXPERT DYERS AND CLEANERS

Both Phones 545.

**Fine Job Work of all kind at this office**

## OHIOPYLE

OHIOPYLE, March 21.—Charles Holt was a business caller in Connellsville and Uniontown Thursday.

Ernest Glotfelty is erecting a new fence around the home of E. A. Jackson this week.

E. A. Jackson was a Connellsville and Uniontown business caller Thursday.

S. A. Kendall of Meyersdale, left yesterday morning for Connellsville to transact business matters after a short visit spent in town.

Richard McClain of Connellsville arrived here last evening to make a short visit at his home here.

Augustus Hoover was a Connellsville business caller yesterday.

Mr. and Mrs. Hugh Sands and son, are making a visit at the former's home at Maple Summitt this week.

Mrs. Robert Holt spent Thursday shopping and calling on Connellsville friends.

William Glotfelty spent Thursday transacting business in Connellsville.

Miss Elsie Beggs, the music teacher of Confluence, spent Thursday with her class in Ohiopyle.

Mrs. Ernest Hershberger was a shopper and visitor in Connellsville on Thursday.

Oral Jackson was a business caller in Connellsville Thursday.

Miss Ella Corristan spent yesterday shopping and calling on friends in Connellsville.

---

"The Merry Burlesquers," the only one of the season at the Scisson 35c, 35c, 50c and 75c. Seats now on sale at the theatre.—Adv.

---

### Notice.

**NOTICE.**—THE YOUGH NATIONAL BANK, located at CONNELLSVILLE, in the STATE OF PENNSYLVANIA is closing up its affairs. All note-holders and others, creditors of said association, are hereby notified to present the notes and other claims against the association for payment. E. R. FLOTO, Cashier. Dated at Connellsville, Pa., March 3, 1913. 3mar6td

### Administrator C. T. A. Notice.

ESTATE OF HARRIETTE LEICHLITER, late of Connellsville, Fayette county, Pa., deceased. Letters of administration C. T. A., on the above named estate having been granted to the undersigned, notice is hereby given to all persons indebted to said estate to make immediate payment, and to those having claims against the same to present them, properly authenticated, for settlement. LOREN B. LEICHLITER, Administrator C. T. A. P. O. Address, Everson, Pa. Johnson & Rush, Attorneys. 7-11-21-28mar1-11apr

### Notice to Contractors.

UNITED STATES POSTOFFICE building, Connellsville, Pa. Office of Custodian, March 12, 1913. Sealed proposals will be received at this building until 2 o'clock P. M., March 26, 1913, and then opened, for furnishing electric current, gas, water, ice and miscellaneous supplies, and for removing ashes and rubbish, washing towels and sprinkling streets during the fiscal year ending June 30, 1914. Sealed proposals will also be received until 2 o'clock P. M., April 22, 1913, and then opened, for 80 tons bituminous coal. The right to reject any and all bids is reserved by the Treasury Department. ARTHUR G. KURTZ, Custodian. 14-21mar

### Legal Notice.

TREASURY DEPARTMENT.
Office of Comptroller of the Currency,
WASHINGTON, Feb 10, 1913.

WHEREAS, by satisfactory evidence presented to the undersigned, it has been made to appear that "THE YOUGH NATIONAL BANK OF CONNELLSVILLE" in the Borough of Connellsville in the County of Fayette and State of Pennsylvania, has complied with all the provisions of the Act of Congress "to enable National Banking Associations to extend their corporate existence, and for other purposes," approved July 12, 1882;

NOW, THEREFORE I, Thomas P. Kane, Deputy and Acting Comptroller of the Currency, do hereby certify that "THE YOUGH NATIONAL BANK OF CONNELLSVILLE" in the Borough of Connellsville, in the County of Fayette and State of Pennsylvania is authorized to have succession for the period specified in its amended articles of association namely, until close of business on February 5, 1933.

IN TESTIMONY WHEREOF witness my hand and Seal of office this Tenth day of February, 1913.

T. P. KANE,
Deputy and Acting Comptroller of the Currency.

Charter No. 4361. Extension No. 3221. 10feb30td

---


## A Special Sale Tomorrow of High-Grade Corsets. The most famous makes are included in the lot at prices that are truly low

Tomorrow we will place on sale hundreds of corsets, the most renowned makes known to women today, at especially low prices. These garments are all fresh and clean and are in the desirable long hip, low bust models.

Materials are of fine coutil, with trimmings of fine laces and ribbons. You can buy a good corset here tomorrow away below regular price.

For regular $1.00 Corsets, Many models in this lot ..... **69c**

Elegant long hip, low bust models, sold usually at $1.00 and $1.50 ..... **79c**

For these regular $1.00 Corsets, extreme length models ..... **89c**

Regular $1.00 garments in this, good short models ..... **34c**

# KOBACKER'S
## THE BIG STORE



THE Title & Trust Company of Western Pennsylvania affords you the perfect safety that goes with careful, conservative banking, and the efficiency of modern facilities.

Accounts subject to check are cordially invited.

Capital and Surplus $425,000.

## Title & Trust Company

of Western Penn'a.
Connellsville, Pa.

Oldest Savings Bank in Fayette County.

Capital and Surplus $425,000.00.



# GETTY'S

Says he can serve you best. He ought to be able to do it. He can do it and will do it. Give you the very best service along the line of our your Wall Paper requirements.

I will sell you better paper for the same money

I will furnish you with correct ideas in the treatment of your various rooms in regard to combinations, color schemes, etc., and will give you prompt and skillful service in execution of the work and do it all for less money than you can get it done elsewhere.

If you have any doubts of the above assertions, give me an opportunity to dispel the doubt. You might as well save the difference and get something better.

GETTY'S
## Wall Paper Store

115 S. PITTSBURG STREET,
Opposite Wyman Hotel, Connellsville, Pa.

# Look What's Here!

The first of the Season's New Spring Suits!

If you are going to be in the market for a Spring Suit you'll find it hard to resist the attractiveness of these very choice Garments.

The style, the fit, the new weaves, colorings of fabrics and the high order of Tailoring will break down the strongest prejudice you may have against ready-to-wear Clothes.

**Note These Moderate Pleasing Prices!**
**Suits at $12, $15, $18, $20 to $25.**

Test our splendid Clothes and Clothes Service, for the oftener you buy Clothes here the more you'll like to!

## E. W. HORNER
Title & Trust Building, Connellsville.



## An Important Lesson

Learning to save is the most important lesson in life.

A man may have all the "ologies" and "isms" in creation at his finger ends, but, if he hasn't learned how to keep his expenses below his income, he will never be successful. Therefore, the very wisest thing you can do is to have a bank account and learn to save. This strong bank pays 4% Interest.

$1 starts you.

## THE FIRST NATIONAL BANK

"The Bank That Does Things for You."
129 W. Main Street, Connellsville, Pa.
Prompt service in all foreign matters. Money Orders. Steamship Tickets. Travelers' Checks



## Efficient Service and Courteous Treatment

Has enabled us, within the past year, to double the number of our customers. Quite a number of persons and societies, with surplus funds, who do not want to tie up their money subject to the rules of a regular 4% account, are taking advantage of our special 3% accounts.

If you are a customer at this bank you will always find us willing to extend any reasonable accommodation on satisfactory security.

**Our Customers Always Receive the Preference.**

If you have a little ready money it will pay you to open an account with us, become acquainted, and take advantage of our service.

## The Colonial National Bank
CONNELLSVILLE, PA.
Corner Main and Pittsburg Streets.

4% interest paid on Certificates and Time Deposits. Foreign Department equipped to give the best of service.



4% Interest Paid on Savings Accounts.
## SECOND NATIONAL BANK
Connellsville, Pa.
Safe Deposit Boxes in Steel Vaults for Rent.



# Looking at Rugs

Comparing quality, beauty of design and price—the question of where to buy can be easily decided by just one visit to

**FEATHERMAN'S**
**Big Rug and Carpet Dept.**

From the standpoint of variety, beauty and price our spring display is even more attractive than ever before.

Wise buyers who wish to have first choice of the season's newest creations are coming in great numbers—You know the money question is no reason why anyone should delay making their selections at Featherman's. We are always glad to arrange terms to suit the convenience of our customers.

**SATURDAY IS SURE TO BE A VERY BUSY DAY IN OUR RUG AND CARPET DEPARTMENT, SO COME EARLY.**

**Room Size Rugs Start in Price (9 x 12 Size) as Low as . . . . . $3.95**

**And There's a Saving of at Least One-Fourth all the Way Through Our Lines.**

**This high-grade Dining Set (Table and Six Chairs) for cash or on terms arranged to suit your convenience, on sale tomorrow, a sensationally great value, only . . . . . $25.00**

This offer looks remarkable here, but it's many times more remarkable than it looks in printer's ink. You must see it—you must examine its high quality before you can possibly appreciate what a gigantic value we are offering to you.

It's genuine selected Solid Oak and the Chairs have full box Genuine Leather Seats. We'll split the set if you wish it and sell you either the set of six chairs or the handsome table for $12.50.

**Now Don't Wait to Save the Money! Come Tomorrow! We'll Charge It.**

**Extra Special to Help Easter Brides---One-Fourth Off on Steel Ranges Tomorrow and All Next Week**

**MORE FOR YOUR MONEY THAN ANY STORE EVER DARED ATTEMPT TO GIVE YOU IS THE REASON THEY ALL SAY—YOU'LL DO BETTER AT THE**

# FEATHERMAN FURNITURE CO.



# Money
## To Loan

## $10 and UP

If you own household goods or piano, horses and wagons or any other personal property, is all the security you need to borrow money from us.

WE leave the goods undisturbed in your possession All transactions strictly private and confidential.

## Union Loan Co.

Second loor, Title & Trust Bldg., Main and Pittsburg Sts.,
Connellsville, Pa.
Bell Phone 588. Tri-State 163.
Open Daily Until 6 P. M.
Mondays and Saturdays Until 9 P. M.



Patronize Those Who Advertise.



AT LEVINSON'S YOU HAVE THE CHANCE OF YOUR LIFE TO GET FRESH,

## Clean Spring Goods

at Special Easter Prices. You can be dressed up in a complete outfit for Easter at a reasonable cost. Here are some money-saving prices. Read them over carefully:

Men's $20 M. C. Brand Suits, before Easter . . $15.00
Men's $15 M. C. Brand Suits, before Easter . . $11.50
Young Men's $18 Nipson System Clothes, before Easter . . . . . $13.00
Young Men's $15 Nipson System Clothes, before Easter . . . . . $11.50
Boys' $7.50 Fisher Brand Suits, before Easter, $4.75
Boys' $6.50 Fisher Brand Suits, before Easter, $3.75
Boys' $5.00 Fisher Brand Suits, before Easter, $3.25
Boys' $3.50 Fisher Brand Suits, before Easter, $1.95

We also ask you to try our "Crimson" Brand Dress Shoes. You will find them the best in wear and the latest in styles. Button and lace.

We also handle the "Signal" Overalls and Shirts.

Look for the name and number above the entrance of door, and do not be misled.

## M. H. LEVINSON,
"The Store That Saves You Money.
128 N Pittsburg Street, Connellsville, Pa.

# Going Some

A Romance of Strenuous Affection

By REX BEACH

Suggested by the Play by Rex Beach and Paul Armstrong

Illustrated by Edgar Bert Smith

Copyright, 1912, by Harper & Brothers

### CHAPTER X.

"BUENOS dias, Senor." Carara bowed politely to Speed.

"Good-morning again," said Wally.

Turning to the trainer, Carara eyed him from top to toe, removed his cigarette, and flipped the ashes daintily from it; then, smiling disdainfully, said:

"Buenos dias, Senor Fat!"

Glass started. "You talkin' to me?"

"Yes." Carara leaned languidly against the wall, took a match from his pocket, and dextrously struck it between the nails of his thumb and finger. He breathed his lungs full of smoke and exhaled it through his nose. "I would have spik to you bifore, but the Senor Fat is—he shrugged his shoulders—"frighten' so bad he will not understan'. So—I come back."

"Who's scared?" said Glass, gruffly.

Carara turned his palm outward, in gentle apology.

"You been talk' a gret deal to my Senorita—to Mariedetta, eh?"

"Oh, the Cuban Queen!" Glass winked openly at Speed. "Sure! I slip her a laugh now and then."

"She is not Cubana, she is Mexicana," said Carara, politely.

"Well, what d'you think of that! I thought she was a Cuban." Glass began to chuckle.

"Senor Fat," broke in the Mexican, sharply, while Larry winced at the distasteful appellation, "she is my Senorita!"

"Is she? Well, I can't help it if she *talks for* me." The speaker cast an appreciative glance at his employer. "And you can cut out that 'Senor Fat,' because it don't go—" Then he gasped, for Carara slowly drew from inside his shirt a long, thin-bladed knife bearing marks of recent grinding, and his black eyes snapped. His face had become suddenly convulsed, while his voice rang with the tone of chilled metal. Glass retreated a step, a shudder ran through him, and his eyes riveted themselves upon the weapon with horrified intensity.

"Listen, Pig! If you spik to her again, I will cut you." The gaze of the Mexican pierced his victim. "I will not keel you, I will just—cut you!"

Speed, who had sat in open-mouthed amazement during the scene, pinched himself. Like Larry, he could not remove his gaze from the swarthy man. He pulled himself together with an effort, however, undertaking to divert the present trend of the conversation.

"W—where will you cut him?" he asked, pleasantly, more to make conversation than from any lingering question as to the precise location.

"Here." Carara turned the blade against himself, and traced a cross upon his front, whereupon the trainer gurgled and laid protecting hands upon his protruding abdomen. "You spik Spanish?"

"No." Glass shook his head.

"But you understan' w'at I try to say?"

"Yes—oh yes—I'm hep all right."

"And the Senor Fat will r-r-remember?"

"Sure!" Glass sighed miserably and tearing his eyes away from the glittering blade, rolled them toward

"The Fat Senor Will Not Spik Wit' Her Again?"

his employer. "I don't want her! Mr. Speed knows I don't want her!"

Carara bowed. "And the Fat Senor will not spik wit' her again?"

"No!"

"Gracias, Senor! I thank you!"

"You're welcome!" agreed the New Yorker, with repressed feeling.

"Adios! Adios, Senor Speed!"

"Goodby!" exclaimed the two in chorus.

Carara returned the knife to its hiding-place, swept the floor gracefully with his sombrero, then placing the spangled head-piece at an exact angle upon his raven locks, lounged out, his silver spurs tinkling in the silence.

Glass took a deep breath.

"He doesn't mean to kill you—just cut you," said Speed.

"I got it," declared the other, fervently. Again he laid repressing hands upon his bulging front and looked down at it tenderly. "They've all got it *in for my pod, haven't they?*"

"I told you to keep away from that girl."

"Humph!" Glass spoke with soulful conviction. "Take it from me, Bo, I'll walk around her as if she was a lake. Who'd ever think that chorus-man was a killer?"

"Surely you don't care for her seriously?"

"Not now. I—I love my Cuban but"—he quivered apprehensively—"I'll bet that rummy packs a 'shiv' in every pocket."

From outside the bunk-house came the low, musical notes of a quail, and Glass puckered his lips to answer, then grew pale. "That's her," he declared, in a panic. "I've got a date with her."

(To be Continued.)


## Soisson Theatre

**Tuesday, March 25**

A Corking Good Burlesque Show,

The Two Funny Comedians,

**CRAIG & STARK**

and the

**Merry Burlesquers**

A Host of Pretty Girls

Two Funny Acts and a Fine Olio.

Prices 25c, 35c, 50c, 75c

Seats now on sale at the theatre.


### MOUNT PLEASANT.

MOUNT PLEASANT, March 21.—The Board of Directors of the Classical and Scientific Institute held a meeting at the Institute yesterday to discuss the future policy of the institution. The meeting was the result of a resolution adopted at the Baptist State meeting in Uniontown that a new department be added to the school. The question of adding a department for English speaking students, especially the ministerial students, was brought up and thoroughly discussed, then laid on the table until the board meets again on June 4.

The board highly complimented Professor Emil Hanke on the way he was conducting the school and the success of the school since he has been here.

The board is composed of Dr. Leroy Stephens of Lewisburg; Rev. A. E. DeLarme, Frances J. Torrence, William A. Lincoln, Attorney John A. Murphy, Rev. J. A. Bonsell of Pittsburg; Nelson Weddell of West Newton; Judge E. H. Reppert and Stephens of Lewisburg; Rev. A. A. Townsend of Flatwoods, Attorney Frank A. Hargrave and J. L. Dougless of Latrobe, John M. Stouffer of Scottdale, and James D. Braddock, Dr. B. M. Loar, J. Lloyd Zalp and John L. Ruth of this place.

Misses Ethel Shelar of Scottdale and Pearl Breegle and Marie Coughenour of Alverton, are guests of Dr. and Mrs. J. W. Shelar.

Mrs. Louise Casey and daughter, Miss Louise Casey are visiting Latrobe friends.

Mesdames Max and Ben Miller of Scottdale were calling on Mrs. William Racusin at the Hospital yesterday.

Dr. and Mrs. M. S. Horner and Miss Viola Stevenson left last evening to spend a few days in Philadelphia.

Joseph Maxwell of Greensburg, was a caller here yesterday.

Mrs. Harry Crane of Scottdale, was visiting friends here yesterday.

Miss Margaret K[illegible] a teacher in Bucknell University, Lewisburg, is at her home here.

Mrs. John T. Stouffer entertained 25 friends in honor of her husband's 48th birthday at their Vine street home on Wednesday evening. Guests were present from Scottdale, Pennsville, Mover, and this place. Supper was served at 9 o'clock. The affair being a surprise to Mr. Stouffer was carried out successfully by the hostess.

Thomas McPherson, a student at Saint Vincent's, is home for the Easter vacation.

Mrs. Mary Jordan Murphy has established a Pittsburg messenger service and will receive orders during the day at the Western Union telegraph office, on Church street.

The Woman's Missionary Society and the Young Ladies' Band of the United Brethren Church most handsomely entertained 66 men of the Brotherhood at the new church last evening. Miss Violet Crosby gave a violin solo and Rev. Postlewait gave a talk on the furture of the Brotherhood. The orchestra furnished very good music. The banquet room was decorated in ferns, palms and Easter lilies and the Young Ladies' Band in charge of Miss La Verne Keister served refreshments. The refreshments were served by the following committee of the W. M. A.: Mrs. Lawrence Keister, Mrs. Emma Stauffer, Mrs. S. K. Ebersole, Miss Nancy Truxall, Miss Belle Stauffer, Mrs. Postlethwait, Mrs. A. T. Collins, Mrs. L. S. Tinstman, Miss Ellen Morrison, Mrs. Laura Zundell, Mrs. Hugh Close and Mrs. Edward Brown under the supervision of the President, Mrs. H. C. Morrison.

Patronize those who advertise.


READY TO WEAR APPAREL FOR EASTER

# The Bazaar

READY TO WEAR APPAREL FOR EASTER

## DEPARTMENT STORE

**212 N. Pittsburg Street, Connellsville, Pa.**

## Outfitters for Men, Women and Children

The Bazaar Department Store has prepared everything in readiness for your Easter wants, so visit this store and see for yourself the most beautiful styles in every department, during the last few days of this sale.

### Men's Clothing.

The newest designs for Spring in blues, browns, grays and serges. Strictly tailor made perfect fitting garments. Coats two or three button; pants full peg.

$25.00 values, Sale price ..... $16.90
$20.00 values, Sale Price ..... $12.90
$15.00 values, Sale Price ..... $9.80
$12.50 values, Sale Price ..... $7.85
$10.00 values, Sale Price ..... $4.90

### Remarkable Offering of Women's Suits and Coats.

Fancy new suits, worth regularly $25.00, now ..... $12.95

You will be astonished at the dashing suits, dressy models with cutaway front jackets. One or two button effects. Trimmed or plain. Silk lined. Skirts draped or plain, also in blue and brown serges. Value $25, sale price ..... $12.95

Spring never smiled upon more charming suits worth $18.50, at ..... $9.80

The choice manish worsted, hair line stripe serges and fancy mixtures.

No change for Alterations.

### Boys' Suits.

Boys' Knee Pants in serges, fancy cashmeres, Norfolk or double breasted style sizes 9 to 17

$8.50 values, Sale Price ..... $4.95
$6.50 values, Sale Price ..... $3.95
$5.00 values, Sale Price ..... $2.95
$3.50 values Sale Price ..... $2.48
$3.00 values, Sale Price ..... $1.95

### Children's Suits.

In Buster Brown or Norfolk styles, sizes 3 to 8.

$5.00 values, Sale Price ..... $2.95
$3.50 values, Sale Price ..... $2.18
$3.00 values Sale Price ..... $1.95
$2.50 values, Sale Price ..... $1.48

### Spring Millinery.

The new styles are charming and so very different from last season. New and smaller shapes are the style. Lovely new trimmings and colorings too, and new ways of combining them artistically as you'll see by our latest models from Paris and New York, prices ranging from $4.50 to ..... $12.50

Special line of millinery for Easter in all the newest shapes, trimmed with the latest flowers and stick ups for ..... $3.95

### Shoes.

For the whole family. Men's gun metal, Russia calf and patent calf, button or blucher. Newest toes for spring.

$5.00 values, Sale Price ..... $3.95
$4.00 values, Sale Price ..... $2.95
$3.50 values, Sale Price ..... $2.48
$3.00 values, Sale Price ..... $1.95

Ladies' Shoes in gun metal, Russia calf, velvet and cloth tops. hl hrdl hrdl bkqj bgkqj gkqj m m shrdlu hudl hrdl hrdl hrdl hrdlu hrdlu h

$3.50 values, Sale Price ..... $2.48
$3.00 values, Sale Price ..... $1.95
$2.50 values, Sale Price ..... $1.69

Boys' and girls' Shoes in gun metal, box calf, tan, button or blucher.

$3.00 values, Sale Price ..... $1.95
$2.50 values, Sale Price ..... $1.69
$2.00 values, Sale Price ..... $1.48
$1.50 values, Sale Price ..... $1.19

Special School Shoes for boys and girls at ..... 95c

Special lines of Working Shoes.

$4.00 Shoes, Sale Price ..... $2.95
$3.00 Shoes, Sale Price ..... $1.95

Men's Dress Shirts, pleated or plain bosoms, laundered or reversible cuffs, with or without collars

$1.50 values, sale price ..... 85c
75c values, Sale Price ..... 48c

Balbriggan Underwear, Shirts, short or long sleeves, drawers double seated, sizes 34 to 46.

50c values, Sale Price ..... 39c
35c values, Sale Price ..... 22c

### Spring Coats.

Nobby cutaways and clever straight line models. Three quarter or full length, made of beautiful imported tweeds, cheviots, whip cords and novelty mixtures, $18 value, Sale Price ..... $9.80

## Indoor Occupations

*of every kind prevent the freedom of sunlight exercise which nature intended, and vital body-forces are slowly reduced.*

***Scott's Emulsion*** is the concentrated pure food-medicine to check this decline. It refreshes the body by making healthy blood and is nature's greatest aid to fortify the lungs and prevent tuberculosis.

*Scott's Emulsion makes energy, health and strength.*

Scott & Bowne, Bloomfield, N. J. 12-93



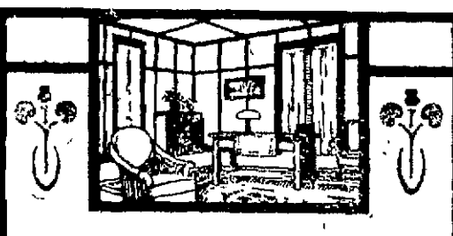

## Anyone Can Make a Room Artistic and Beautiful With Plastergon Wall Board

Don't remodel a room—don't build a new home or a cottage, bungalow or garage until you see Plastergon.

It's the only treated wall board on the market; it has all the good points that any other wall board has, but it's better because it's treated.

Ask the Plastergon dealer why you should use this wonderful board in place of lath and plaster.

With it you can quickly build at small cost, workrooms, extra bedrooms, bathrooms, dens, etc.

Plastergon is better and cheaper than lath and plaster, it will not crack or break and will last as long as the building itself.

With Plastergon the most artistic and handsome designs can be arranged and the Service Department of the Plastergon Wall Board Company of Tonawanda, N. Y., will gladly submit, through any Plastergon dealer, estimates and panel designs to meet any requirement. Send for sample. Ask to see Plastergon at

**CONNELLSVILLE PLANING MILL COMPANY,**
Connellsville, Pa.



A FEW WORDS FROM OUR NEW YORK HEADQUARTERS.

NEVER before, in an experience covering thirty seasons of style production, have we been so well satisfied with our work as this season.

Skilled designers have taken fullest advantage of the beautiful materials and shades, and the clever ideas of the Paris ateliers.

The beautiful coats, stylish dresses, fetching hats will delight you when you see them.

COME! Every day is Opening Day and a warm welcome awaits you.

### About Our Club Plan.

You can buy any suit, coat or any other article in the store, for yourself or any member of your family.

It will be charged and you may pay in small weekly sums; no extra charge of any kind.

## Extra Special!

### Ladies' Suits.

JUST now, in the nick of time, before the season has really begun, we offer fifty suits at about one third less than actual worth.

These are not last season's 'left overs' but wonderful values made possible by a lucky purchase of woolens. There are not enough of a kind to describe them in detail.

We have excellent values of lower figures but these are high grade suits are priced lower than usual, at $18. to $22.

### MEN'S SUITS

No matter what price we asked we couldn't give better style and fit than we do in the suits—including serges and fancy mixtures—we are offering at $15.

### CHILD'S SUITS

Good, serviceable Bloomer style suits $2.98, $3.98, $4.98

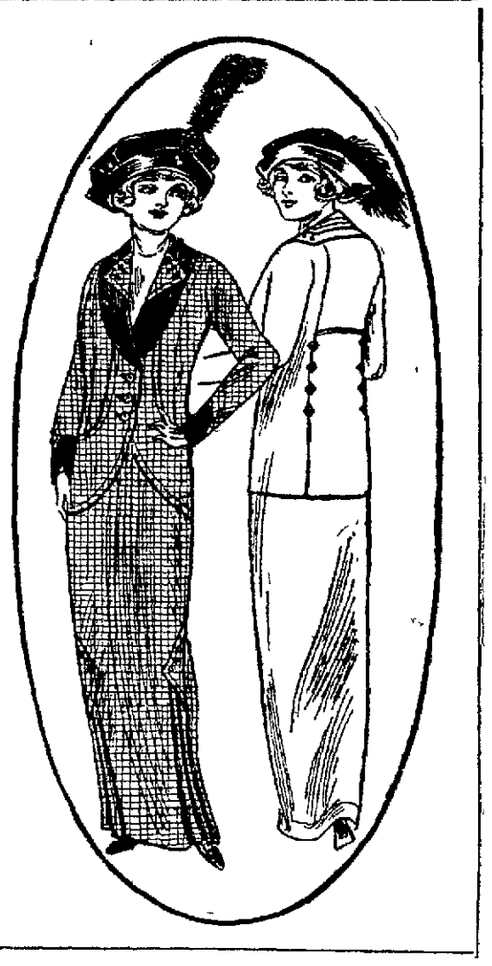

### MILLINERY

That Hat Is Here.

Easter only a few days off. Come and be hatted; both style and price will suit. Good values $2.98 up.

UNION CREDIT CLOTHING CO.
207 NO. PITTSBURG ST.
OPPOSITE McCROREYS 5 & 10c STORE

COMPLETE EASTER READINESS---WRIGHT-METZLER CO.

# Millinery, Suits, Coats and "Fixings"

**For Women and Girls Who Want STYLE---Simple or Elaborate---in Easter Apparel, and Want It NOW.**

The fine, large stocks in all departments, and the intelligent service that each helper is willing to give you, will go far towards making your last minute Easter shopping unhurried and satisfactory. Late, new merchandise arrivals add freshness every where.

THE long line effect in the new millinery is complementary to similar lines in dress—the hat completes the toilette in its graceful ensemble. Hence

## THE VOGUE OF THE Small Hat

Crowns are high, and tan shapes and draped styles multiply the variety. Color is a dominant note in the new hats—strong colors and striking contrasts; every hat evidences this feature—no hat is without its touch of color. We'd particularly like you to see the original Wright-Metzler Modes—piquant, charming, pleasing! Come today and choose. Let there be no disappointment in getting the Easter hat in time. (Millinery Rooms.)

## Fashionable Babies, Too!---and Why Not?

Lots of lovely coats for Easter choosing. Long and short cashmere capes with attached hoods to protest little faces from March winds, $2.50 to $4.00. —and there's new caps, scores of pretty styles for chubby faces to be framed in. All over embroidery, dotted swiss and lawn with or without silk linings. Prices are50c and gradually to $3.00.

## WRIGHT-METZLER SHOES FOR EASTER AND AFTER

Wright-Metzler Shoes contain the utmost in leather selection; in designing; in shoe making. For this spring we have more styles than usual for men, women and children. The same fair, moderate prices prevail, and every pair is carefully fitted. Sizes are complete, now, in all sizes. (Shoe Section, First Floor.)

## Waists and Underwear

Today we spread out some charming Easter waists that arrived just in time. The materials are fashionable cotton crepe voile, extremely hard to get, even now, because of the demand their popularity has created; and lingerie. The styles are chic, and becoming to practically all wearers. The models are high or low necked—short or long sleeved. The trimmings are of a quality unusual on waists priced moderately. Irish crochet, baby Irish, shadow lace and colored voiles in the new tones.

Prices are $2.50 to $5.00.

**Slips of Italian Silk, $5.00.**

Silk jersey top and messaline flounce. White, pink and blue, in sizes for women and girls.

Long cloth and nainsook slips, lace or embroidery trimmed, $1.25 to $2.50 each.

**Where to Find the Greatest Choice of**

# Women's New Suits

As Easter and Spring approaches, fashions in suits, coats, and dresses become more fascinating. In the glass cases are serge suits severely plain, or cutaway, or bloused and draped; and suits of Bedford cord, men's wear fabrics, eponge, ratine and novelty wedves. Sizes are for girls, misses and women. Colors range from black to the fashionable light shades and the styles are varied and in great numbers. Priced $15 to $65.

## Coats $12.50 to $25

—of serge, chinchilla, eponge, ratine, Bedford cord and wide wales. Straight lines or cutaway models. 42 to 48 inches long. Bright linings, trimmed collars and cuffs and fancy buttons. Sizes are for girls, misses and women.

## Dresses: White and Colored

For confirmation are dresses, simple and charming, of voile, crepe voile and batiste. Sizes start at 6 years and go to 18.

Prices are $1.25 to $37.50.

For street wear: eponge in old blue, Nell rose and leather shades, $18 to $35.

## Jewelry Fancies: Easter Specials

Brief mention of some attractive, moderate priced jewelry novelties that will enhance the Easter toilette. In our large stock are reliable sorts that wear for yearsruwacknPowin25c J wear for years.

Head-bands are supreme this season, and Rhinestone settings are the vogue. Rhinestone head bands, 50c to $2.00.

Pendents of gold plate or sterling silver; pearl and colored stone drops and Rhinestone settings, 50c to $1.50.

Neat hat pins, 25c to 50c.

Bar pins and beauty pins—always wanted and ever useful—15c to $1.00 each or in sets. Gold, plain, etched or with sets of colored stones.

Enameled waist sets and beauty pins in beautiful color effects 25c and 50c.

Rhinestone buckles for shoes and ornament 25c to $1.00.

German silver mesh bags—many styles, 50c to $10.00.

## Lay Your Plans to Attend a Silk Sale

**Next Week and Save Money**

## Embroideries

—ravishing in their dainty beauty, and the joy of it is that since these newest ones represent a maker's end-of-the-season clearing, the prices are no more than under ordinary circumstances we ourselves would have to pay for them. All-overs, galons, flouncings; insertions, edges, motifs.

# WRIGHT-METZLER CO.

**Men's Clothes and Furnishings**

# Ninety-nine

men out of a hundred could not tell one of these ready-to-wear suits from a made-to-measure suit. Skilled and careful hand tailoring is traceable all through their make-up. The suits at $25 are a TAILORING ACHIEVEMENT. At every price there is ample variety and money-value good as gold. Spring suits are $10 to $30.

## IT WAS THIS GOOD STORE

that, seasons ago, introduced the

## BEST BLUE SERGE SUITS

at $12.50, $15 to $25

that men ever put on their backs—at any price. This season their color is just as true, the making just as good and their style the new style of a new season. All sizes.

## Boys' Easter and Spring Clothing: Best Here.

Every minute now, up to closing time Saturday, the boy's Clothing Store will be busy outfitting boys with their Easter toggery.

Wright - Metzler boys' clothing is the result of years of selection, of throwing out, of not accepting the "just-as-good-as" or the "Oh-that-will-do" clothing. We wanted the best boys' clothing—insisted upon it—got it!

Best in style and fit; in materials and making; in shape-keeping and service-giving.

It's all ready! Come for it. Sizes to 18. Prices $3 to $14.

**Blue Serge Suits.**

—for confirmation, communion and dress, at $5.00 to $12.50. Many weights, weaves and qualities, all guaranteed pure worsted and fast color.

## Getting the Right Hat on Your Head is a Matter of Experience

The Wright-Metzler Men's Hat Store will not let you wear the wrong hat—unless you insist upon it. Our helpers are hat wise, and the variety of derbys, soft hats and fashionable caps is so wide that every customer can be exactly suited. Our $2.50 Wright-Metzler special—derby or soft—is 50c better than necessary. It is silk bound and has a pure leather sweat-band. Other hats are $1.00 to $5.00. Caps, 50c to $3.50.

**Men's Fancy Silk Shirts.....$3.50**
**Other Good Shirts.....$1, $1.50, $2**
**Wide-end Silk Ties.....50c and $1**
**New Silk Knit Ties.....50c to $2.50**

Here for Easter and Spring in all the fashionableness of the season. Furnishing Store.

**Easter Readiness---Dry Goods Store**

# Perfumes

—of the highest quality.

From the Orient: Flowery Kingdom, Geisha Flower, Corylopsis of Japan, Sandalwood and wisteria.

From Europe: Mary Garden, Trentini, Azurea, New Ideal, Djer Kiss and others.

From America: Hudnut's most favored products.

This week you can buy:

One box of Trentini Talcum Powder and a small bottle of Mary Garden Perfume for 25c.

25c Peroxide Cream.....17c
16 oz. bottle Peroxide.....19c
5 oz. bottle Dioxogen.....20c
A 50c bottle of Lorenz Dermaline of Roses .....29c
Vantine's Japanese Manicure requisites: Nail enamel, nail polish, orange wood sticks—all boxed, the set.....50c
Vantines imported Incense burner and powder—an ideal Easter gift, $1 complete
Vantine's Sana Dermal Powder, in a large-size can 15c
Houbigant's French Rice Powder—a 15c package for ..... 17c
Lorenz's 50c perfume in bulk: Le Trefle, Dew of Aruby, Crimson Rambler, Jockey Club, Wild Grape Blossom .....25c an ounce

## Easter Hosiery Sale and Underwear Specials

"Seconds" (unnoticed imperfections) of 25c mercerized cotton stockings, black and tan, and of black cotton stockings equipped with linen heels and toes.

A pair, 12½c.

Children's 45c mercerized cotton stockings—all sizes, in black and white. 29c a pair.

Women's fibre silk hose—black and white only, at 35c a pair; and THESE stockings will wear.

Silk hose in black and colors, excellent quality, 50c a pair.

Black and colored silk, $1 to $2.

Complete stocks of summer underwear, sleeveless gauze vests, 10c to 50c.

Women's gauze unionsuits—umbrella or tight knee, 29c, 50c, $1.00, $1.25, $1.50.

Kayseys plain Swiss ribbed gauze vests, sleeveless, 25c, 35c and 50c. Kayser's crochet vests, 25c, 35c to 65c.

Kaysers silk vests, $1.50 each.

Italian silk vests, embroidered, $2.50 each. (Domestic Store.

**Ribbons** Play a brilliant role in the Easter attire, the fantastic colorings of Bulgarian contrasting with the subdued tones of one's costume. Pronounced novelties are Bulgarian ribbons, beltings and plain color effects. At 25c a yard are special hair-bow ribbons of taffeta, moire and Persian patterns.


## The News of Nearby Towns.

### INDIAN CREEK.

INDIAN CREEK, March 20.—W. P. Miller, the Roaring Run merchant, was a Connellsville business visitor yesterday.

Mr. and Mrs. Paxton Gray were in Connelsville calling on friends and shopping yesterday.

Mr. and Mrs. W. F. Herwick of Connellsville, are visiting friends at Mill Run for a few days.

C. Krepps, store manager for A. & P. Company, is nursing a very [illegible] and is off duty.

E. Harbaugh of Mill Run, [illegible] Connellsville on account of illness in her son's family at that place.

Jacob Dull is a Connellsville business caller today.

F. W. Stickel of Connellsville, is here today looking after business.

Charles Tharpe was a Connellsville caller today on business.

Russell Dunbar spent today among Confluence friends.

Mr. and Mrs. J. Z. Lynn were along the Indian creek fishing today. They landed some nice ones.

W. F. Aiguire had the misfortune of tramping on a nail last evening while going to the basement of the station to fix the fire. Consequently he is nursing a very sore foot.

Edward Bigam is confined to the house with the measles.

Miss Jennie Illig, accompanied by her friend, Miss Conway, visited our schools today.

### SMITHFIELD.

SMITHFIELD, March 21.—There will be special services in the Methodist Episcopal Church Easter Sunday. The choir has prepared an excellent musical program.

Nathaniti Divilbiss and family of Nathaniel Divilbiss and family of ntives here this week.

John Kyle of Masontown, visited his parents here Wednesday.

Mrs. J. A. Rankin of Georges township, was calling on friends in the borough Wednesday.

The Crystal Coke Company had a valuable horse killed in their mine at Crystal Tuesday.

Elizabeth King, daughter of Mr. and Mrs. J. T. King of this place, was taken to the Uniontown hospital on the 3.36 train Wednesday evening where she will undergo an operation for appendicitis. She has just recovered fro mthe measles.

William Loxterman and K. A. Shryock, of Pittsburg, were registered at aBrton's Thursday.

The brothers and sisters and other heirs of the late J. W. Showalter have deeded the home property here of the deceased to Margaret Showalter, a daughter, her life time.

Matilda Farr is having a dwelling erected on her lots in the Brown & Bannister Addition to Smithfield.

Charles Britt of East Georges township was a borough business visitor Thursday.


**BALTIMORE & OHIO RAILROAD**
LOW RATE
**ONE-WAY FARES**
TO MANY POINTS IN

Alberta, Arizona, British Columbia, California, Colorado, Idaho, Mexico, Montana, Nevada, New Mexico, Oregon, Saskatchewan, Texas, Utah, Washington and Wyoming.

Tickets on Sale Daily From March 14th to April 14th, 1913, Inclusive.

For Full Information Call on or Address Ticket Agent, Baltimore and Ohio R. R.

Permanent and Reliable Doctors.

**SICK COME TO ME**

Results Guaranteed or No Pay For Services

THE PERMANENT AND RELIABLE GRADUATES

All Curable Diseases Treated. Weakness and Diseases of Young Men, Middle Aged and Old Men, and Catarrh and Deafness a Specialty. Quick Cures, Cheapest Rates. Treatment Painless and without loss of time from work. Consultation FREE and confidential. LOST VITALITY RESTORED. All Special Diseases Cured or No Pay for Services, under Guarantee.

Patients Pay As Able, or When Cured.

Dr. Barnes' Offices, Established 5 Years.

Dr. Barnes, Second National Bank, Uniontown, Tuesdays, Thursdays, Saturdays and Sundays. At 108 W. Main St., Connellsville, Mondays, Wednesdays and Fridays. Hours, 9 A. M., to 8 P. M.

TRY OUR WANT ADS.

**The Stomach Is the Target**

Aim to make that strong—and digestion good—and you will keep well! No chain is stronger than its weakest link. No man is stronger than his stomach. With stomach disordered a train of diseases follow.

**Dr. Pierce's Golden Medical Discovery**

makes the stomach healthy, the liver active and the blood pure. Made from forest roots, and extracted without the use of alcohol. Sold by druggists, in liquid form at $1.00 per bottle for over 40 years, giving general satisfaction.

If you prefer tablets as modified by R. V. Pierce, M. D., these can be had of medicine dealers or trial box by mail on receipt of 50c in stamps.